

A THREE-PART INTERFACE FOR NEXT GENERATION REUSE: VARIATION, CUSTOMIZATION, AND USAGE

Matthias Schöttle, Jörg Kienzle & Gunter Mussbacher

Software Engineering Laboratory

School of Computer Science & Department of Electrical and Computer Engineering

McGill University

Montreal, Canada

Email: Matthias.Schoettle@mail.mcgill.ca, {[Gunter.Mussbacher](mailto:Gunter.Mussbacher@mcgill.ca), [Joerg.Kienzle](mailto:Joerg.Kienzle@mcgill.ca)}@mcgill.ca

THE VISION

Some years from now...

a software engineer is tasked to build a new application...



She broadly identifies domain-specific and generic concerns

She can access a virtual software engineering bookshelf filled with generic reusable concern units

- Complete set of models from requirements to implementation
- Interactive guidelines
 - Variations of the concern + their implications on system goals



A concern specialist is on call, if help is needed



CONCERN-ORIENTATION

A concern groups related functionality across all software development phases (from requirements models to design models and implementation), and provides three interfaces to facilitate reuse

Variation Interface

Customization Interface

Usage Interface

Feature Model and Impact Model

Provided for each notation used to describe concern

EXAMPLE

Provided by Reusable Concern Library

Generic Concern

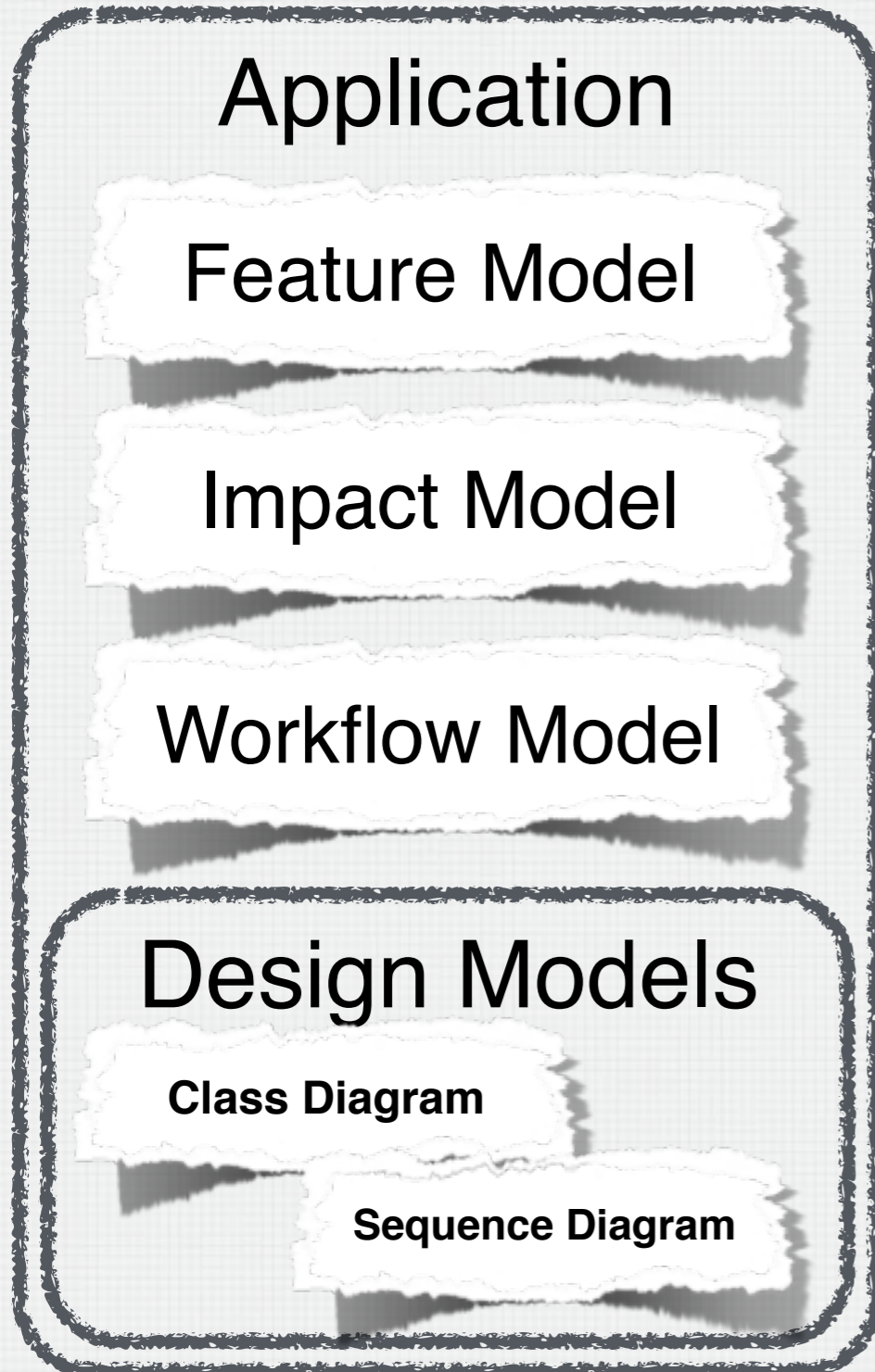

←→
compose

←→
compose

←→
compose

←→
compose

VI

CI
&
UI

Access Control

Feature Model

Impact Model

Workflow Model

Design Models

Class Diagram

Sequence Diagram

EXAMPLE: OPEN DOOR

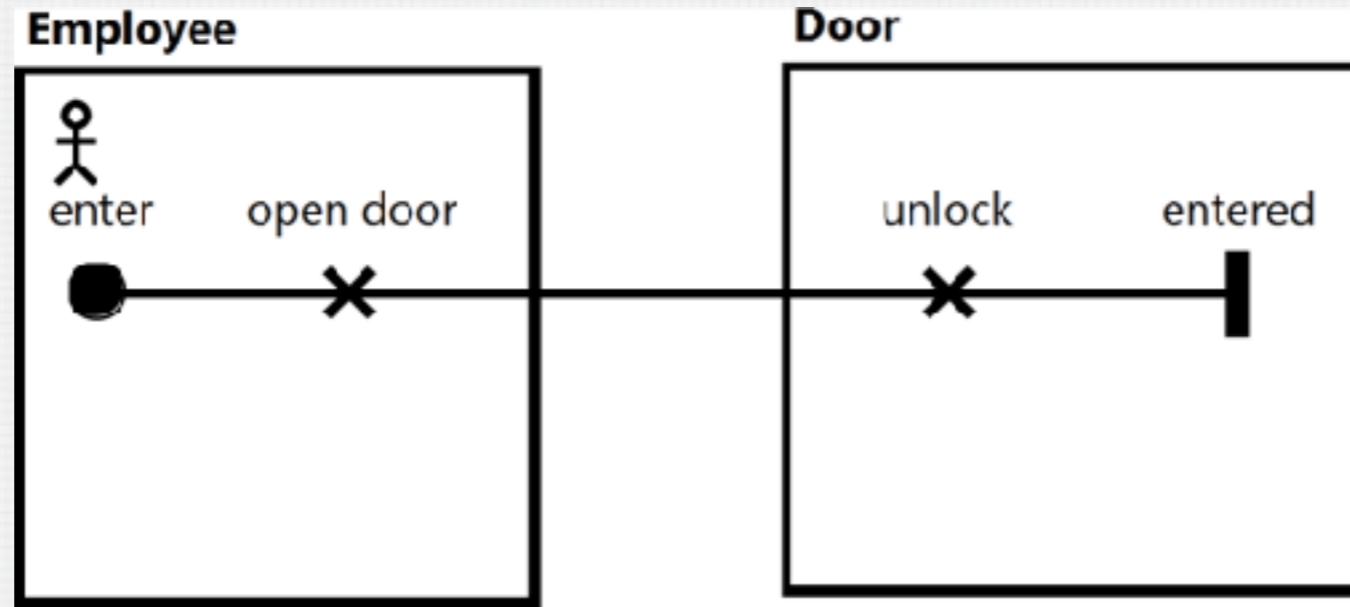

EXAMPLE: OPEN DOOR

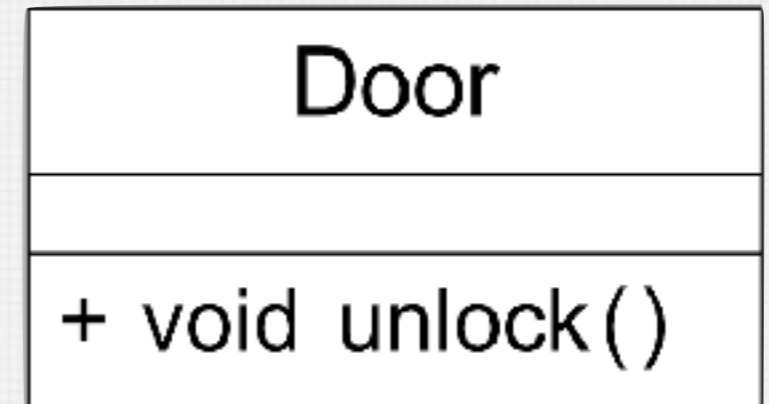
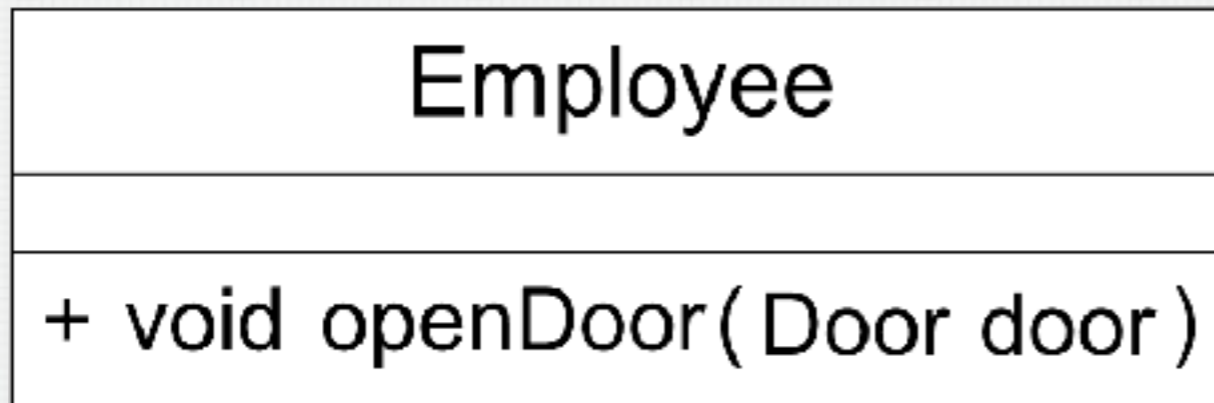
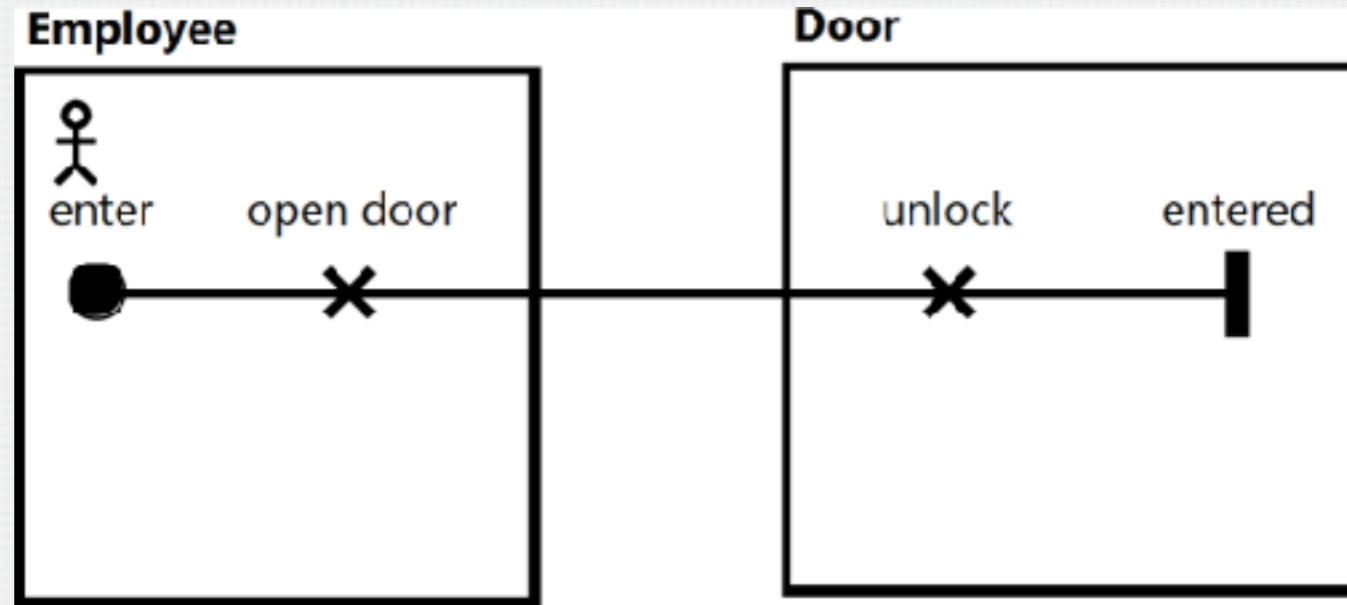

EXAMPLE: OPEN DOOR

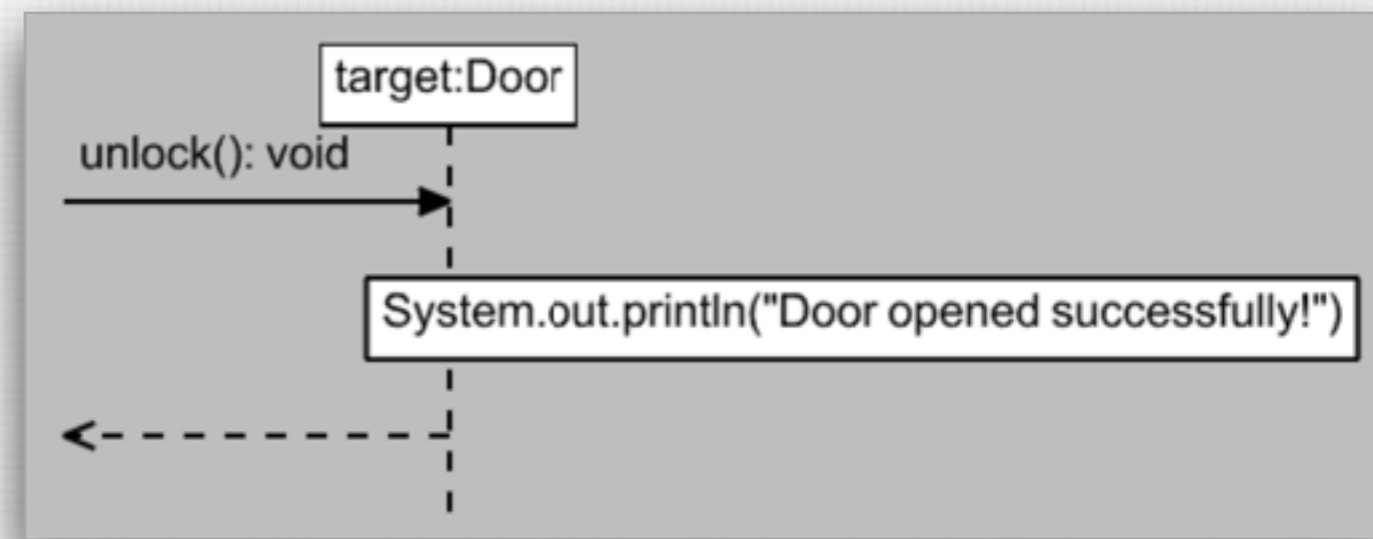
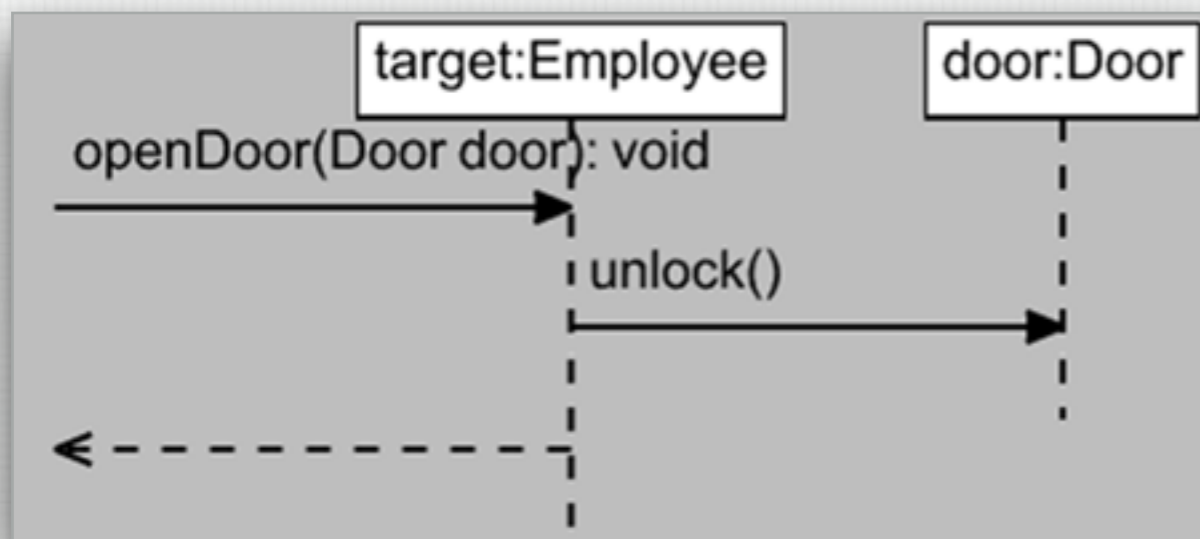
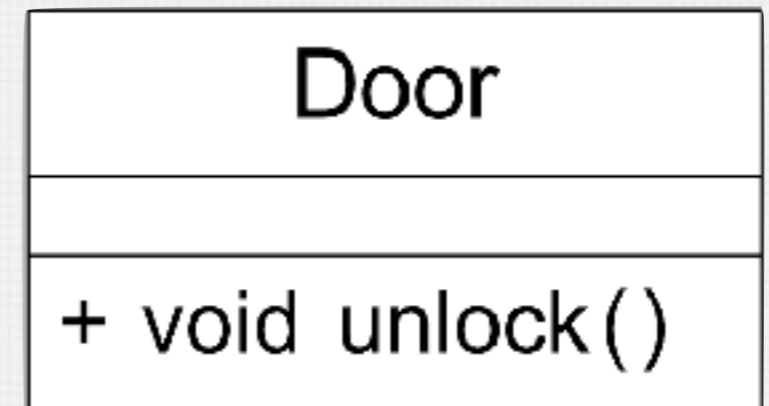
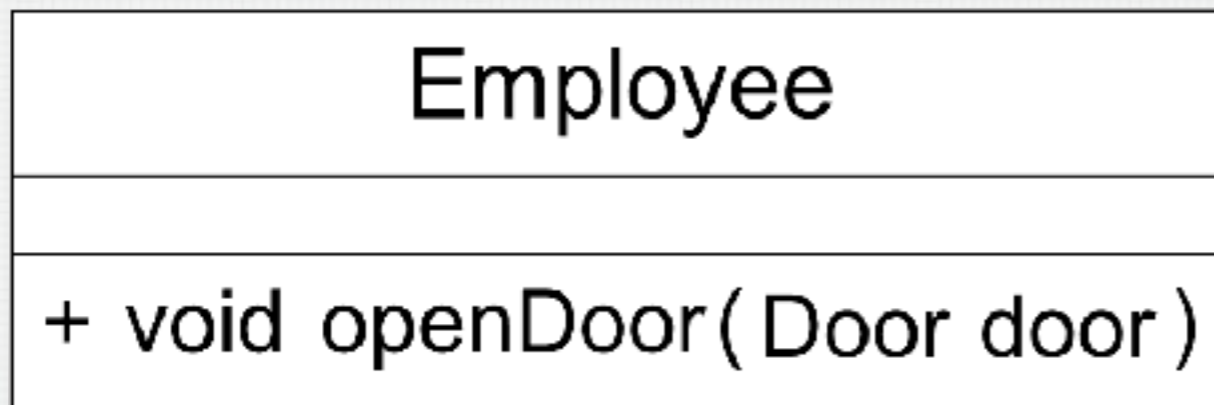
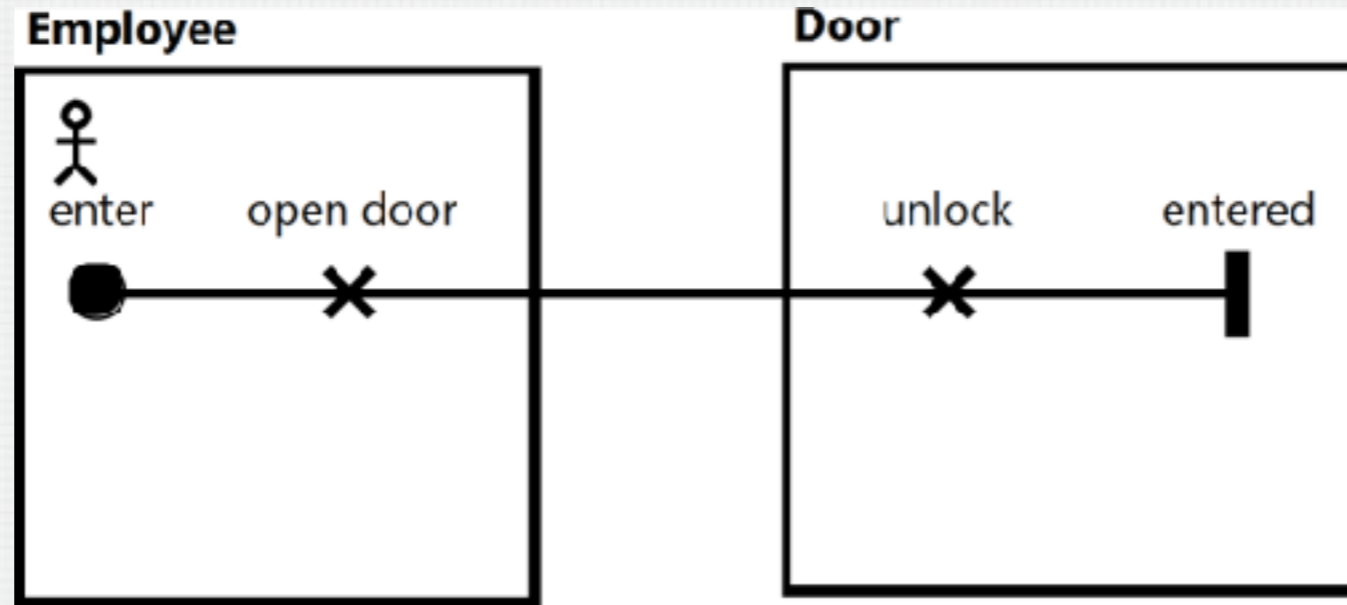

ACCESS CONTROL: FM & IM

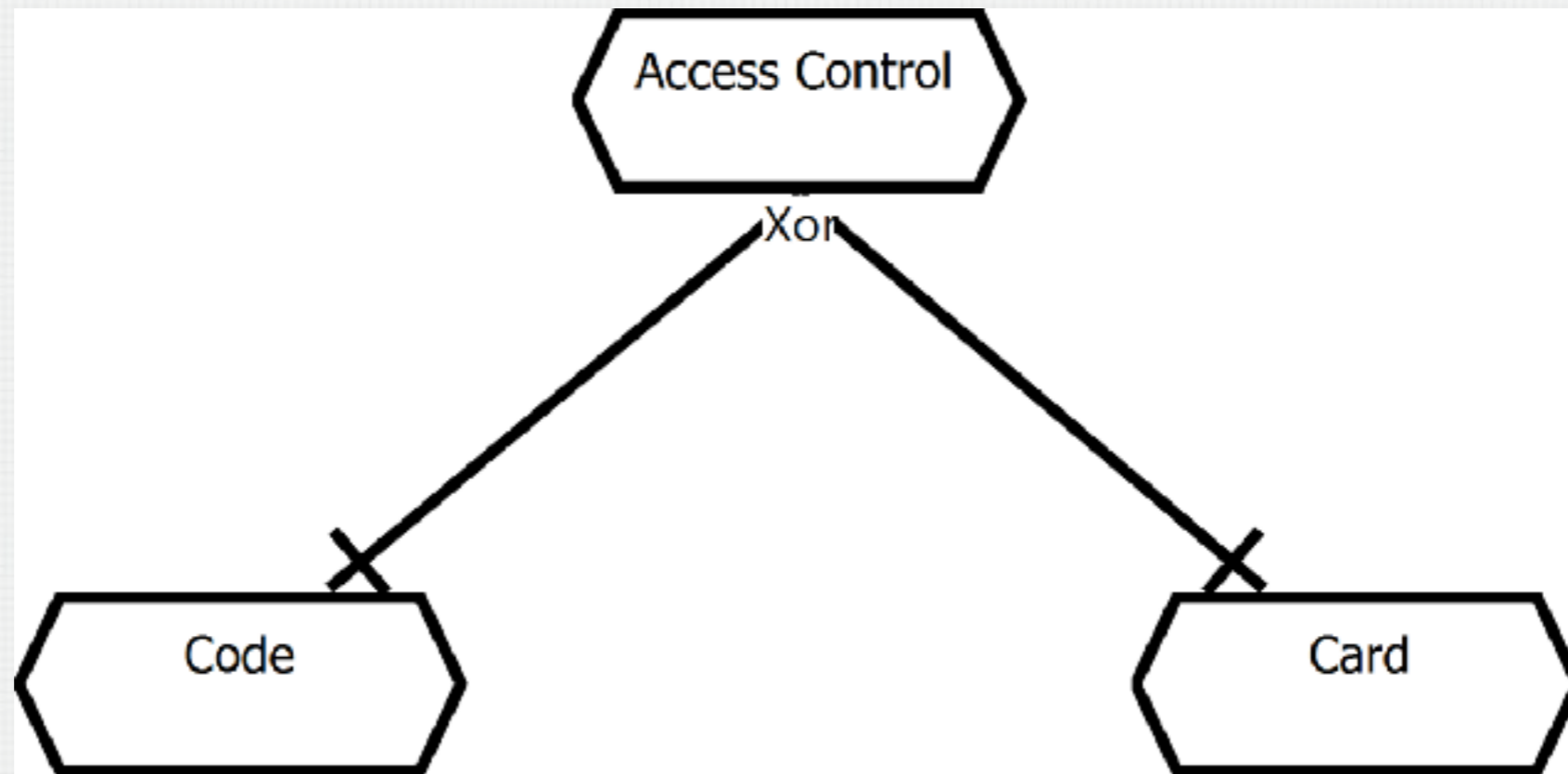

ACCESS CONTROL: FM & IM

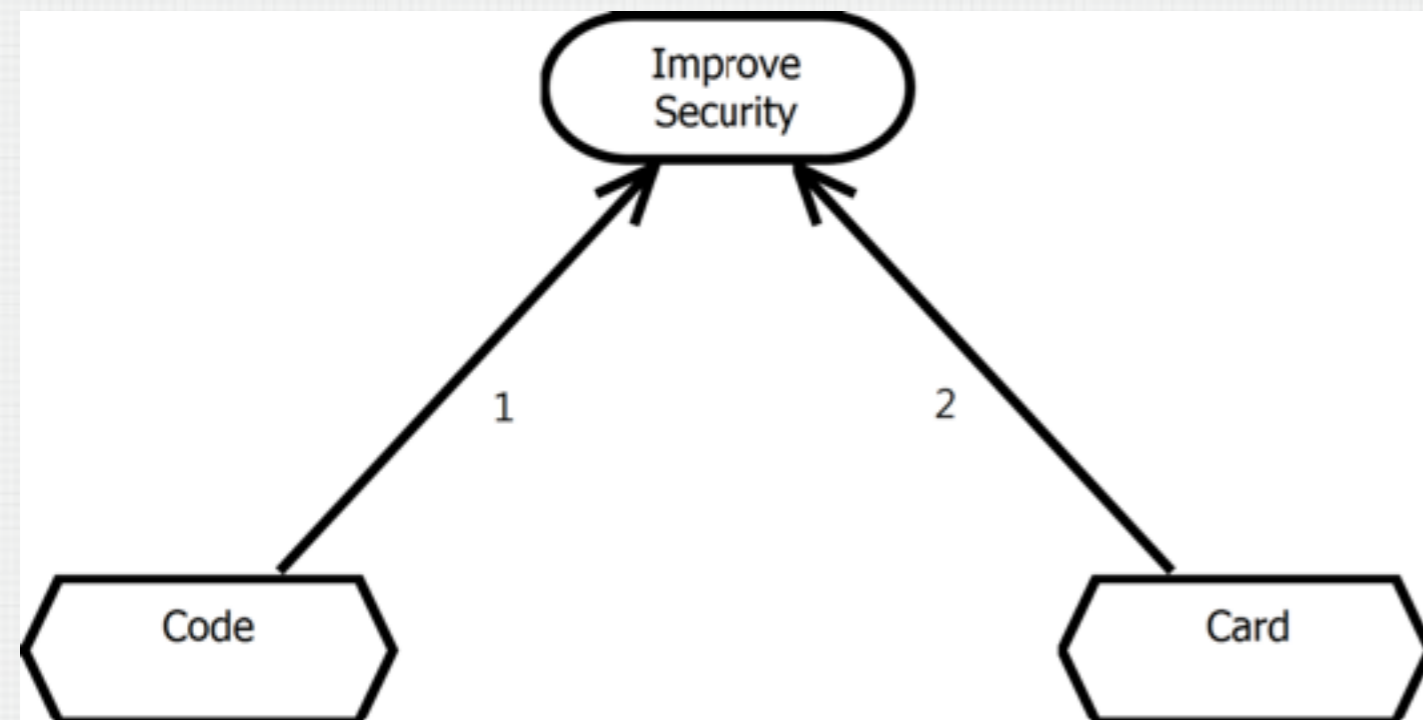
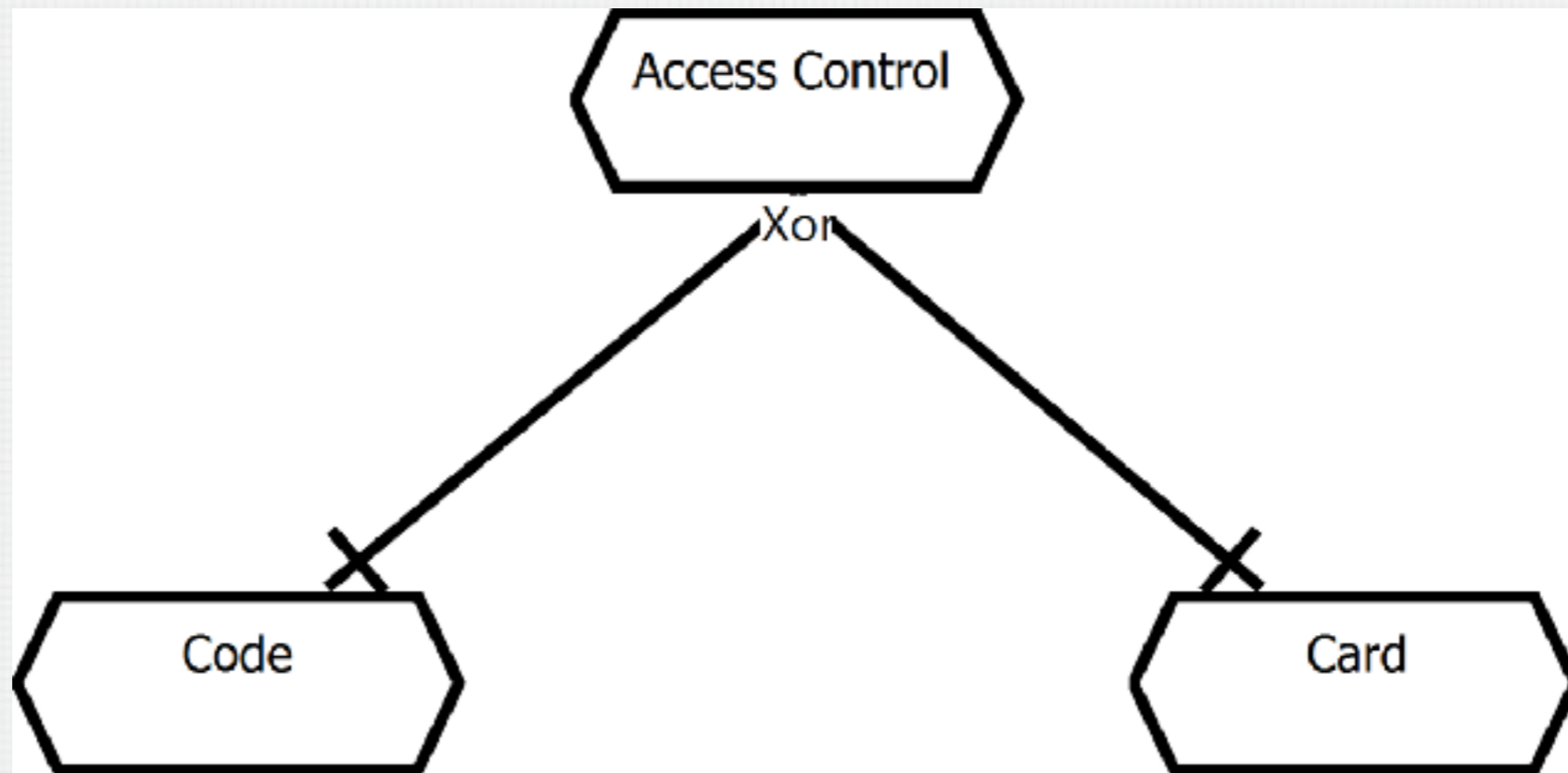

ACCESS CONTROL: FM & IM

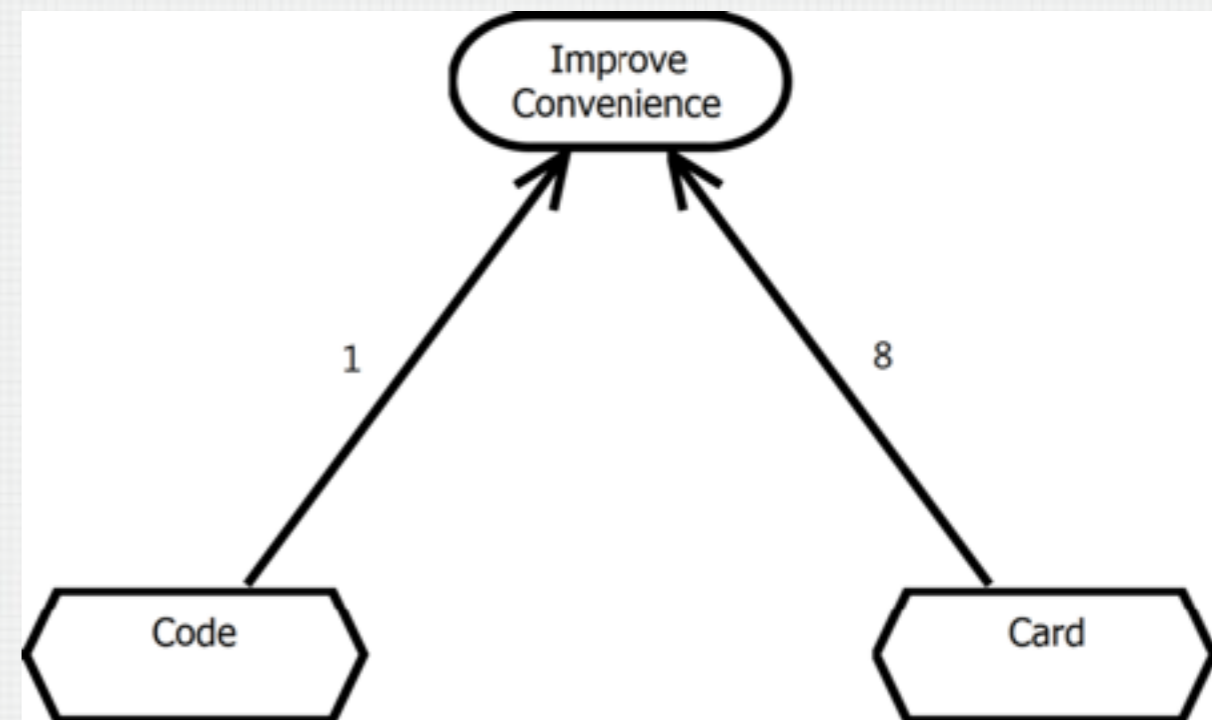
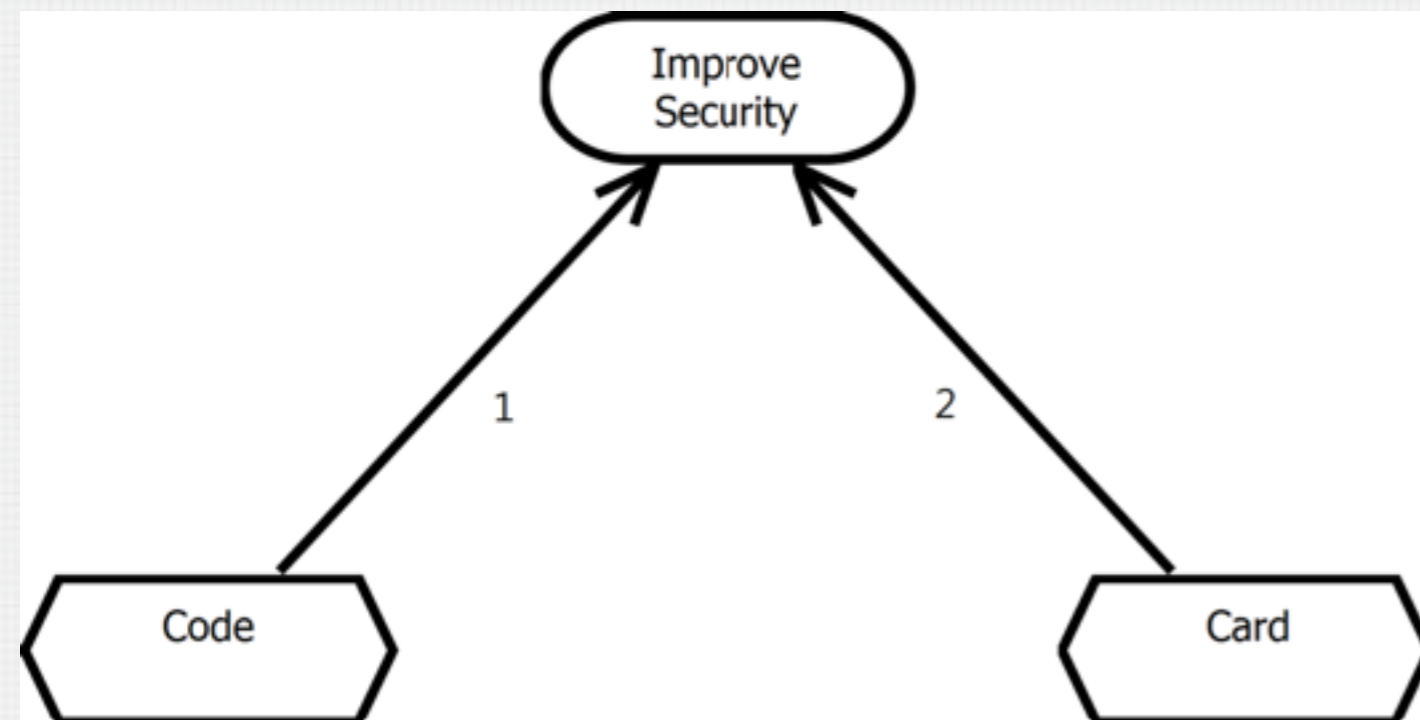
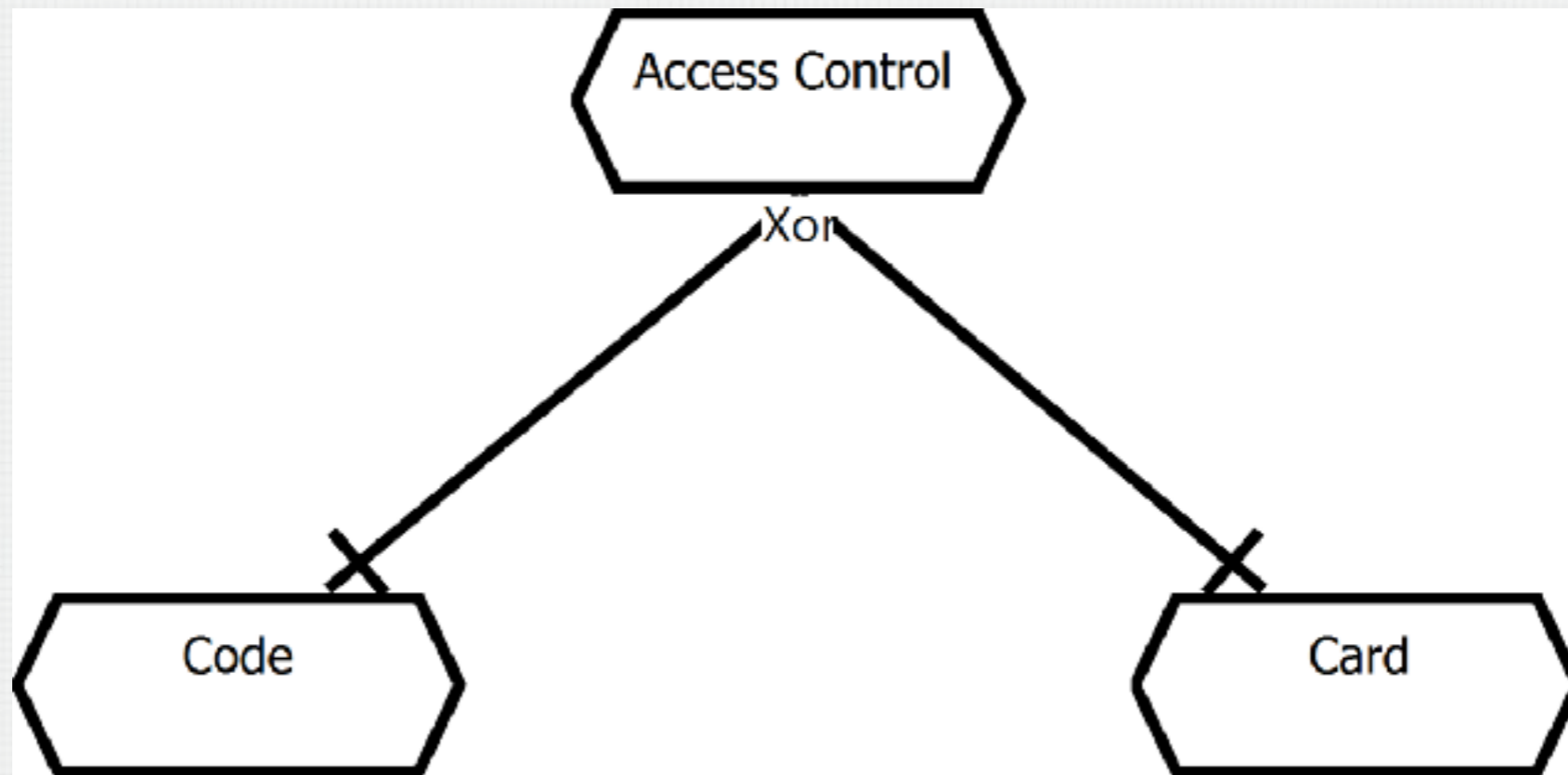

ACCESS CONTROL: FM & IM

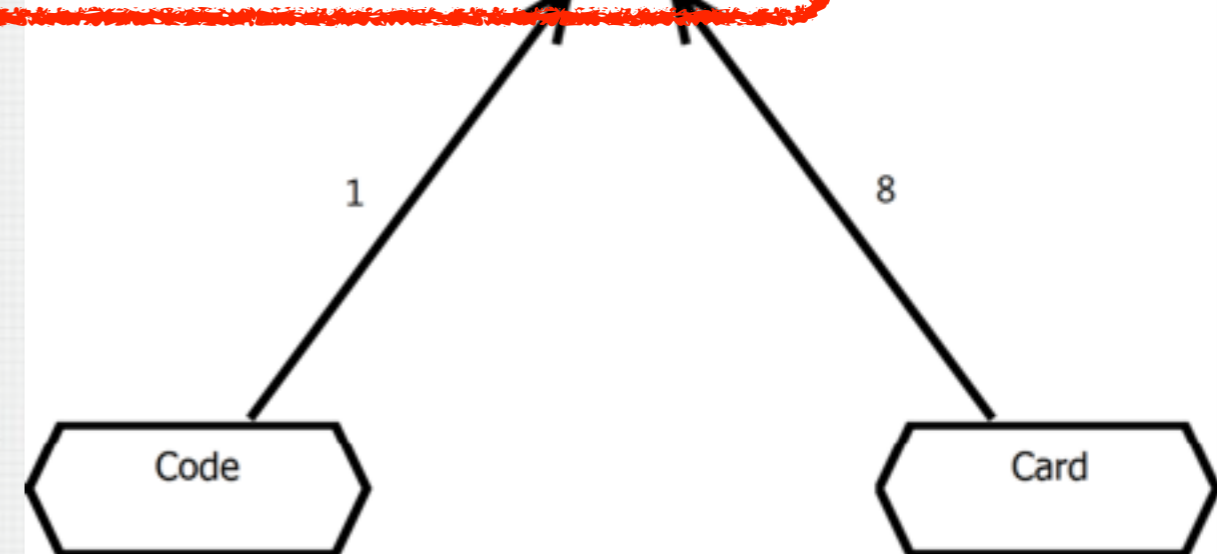
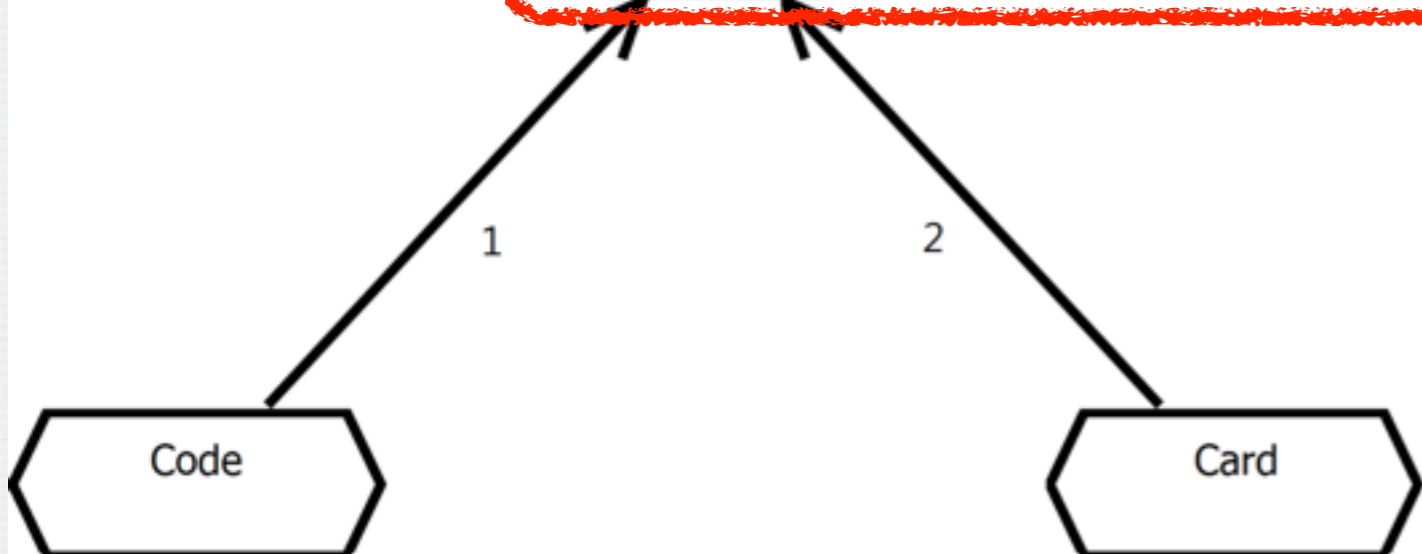
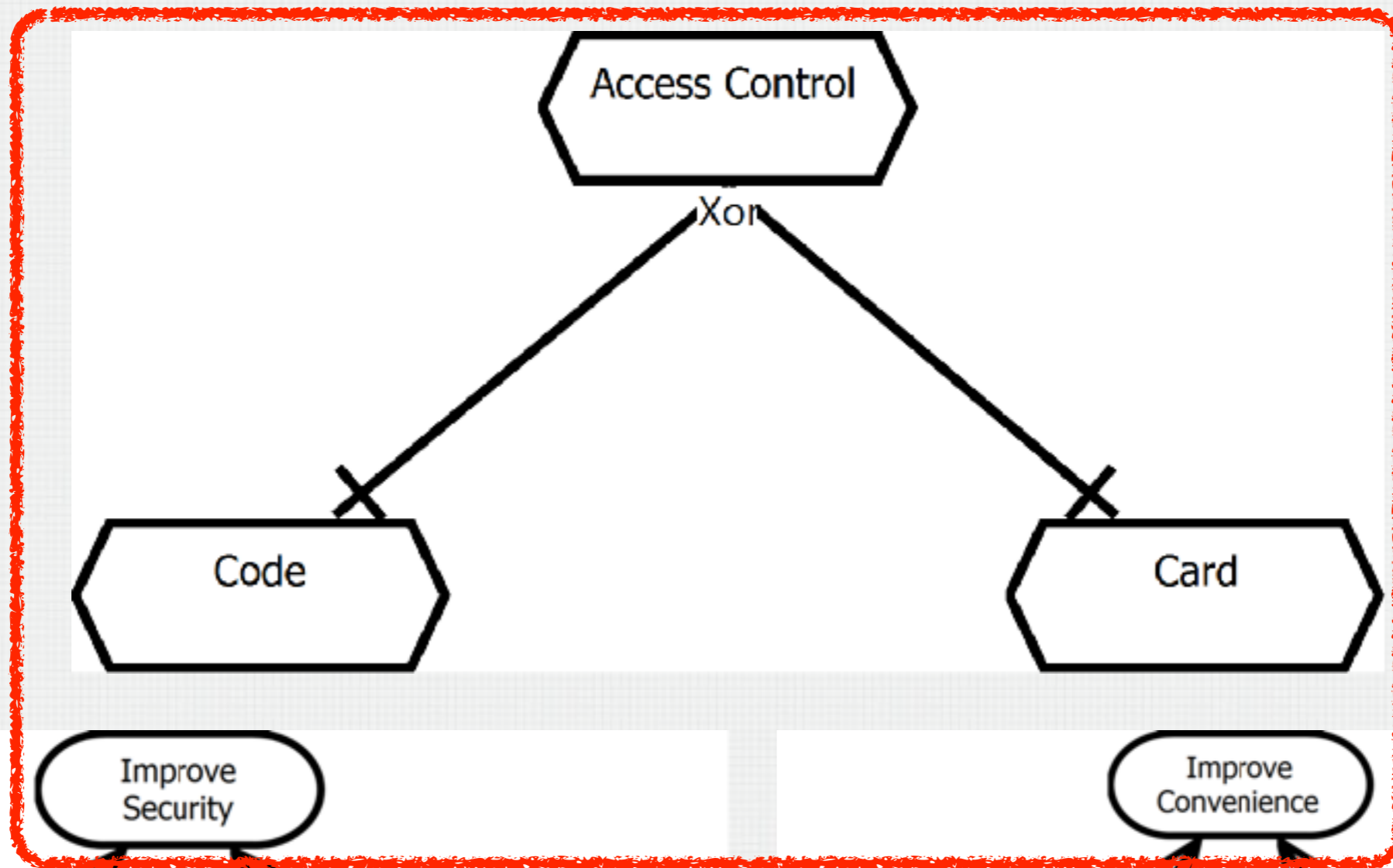

ACCESS CONTROL MODELS

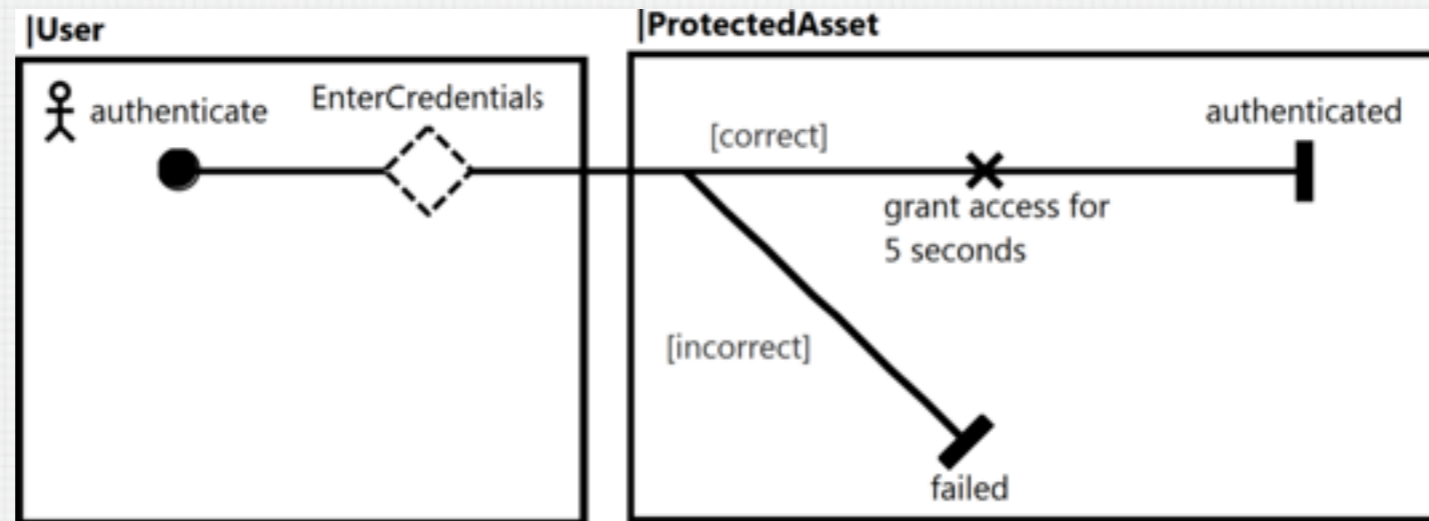

ACCESS CONTROL MODELS

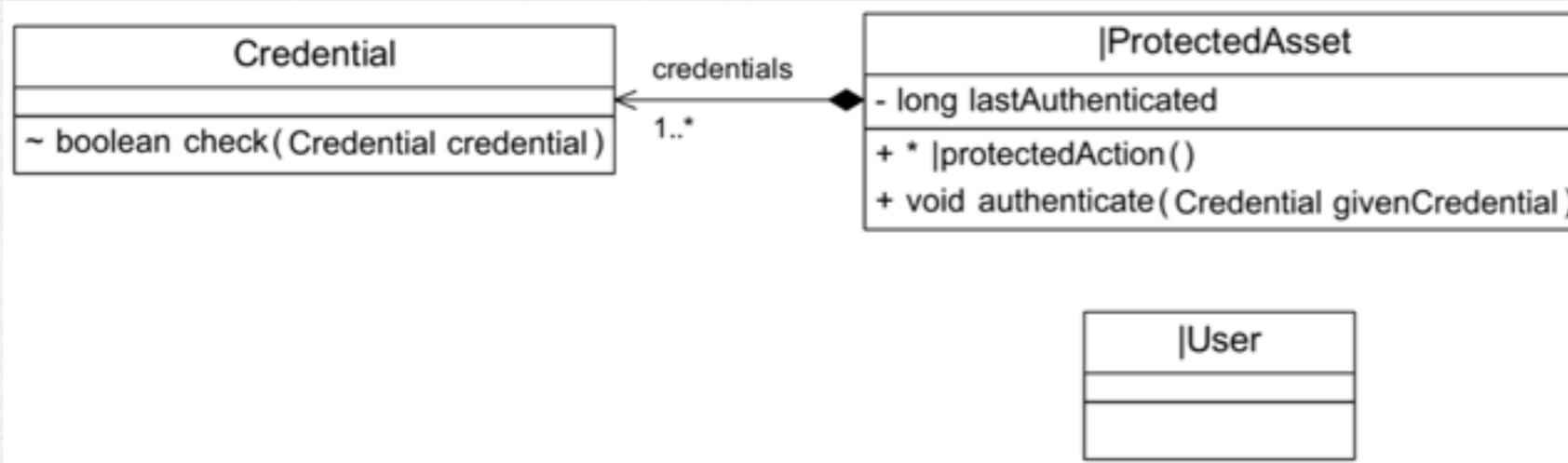
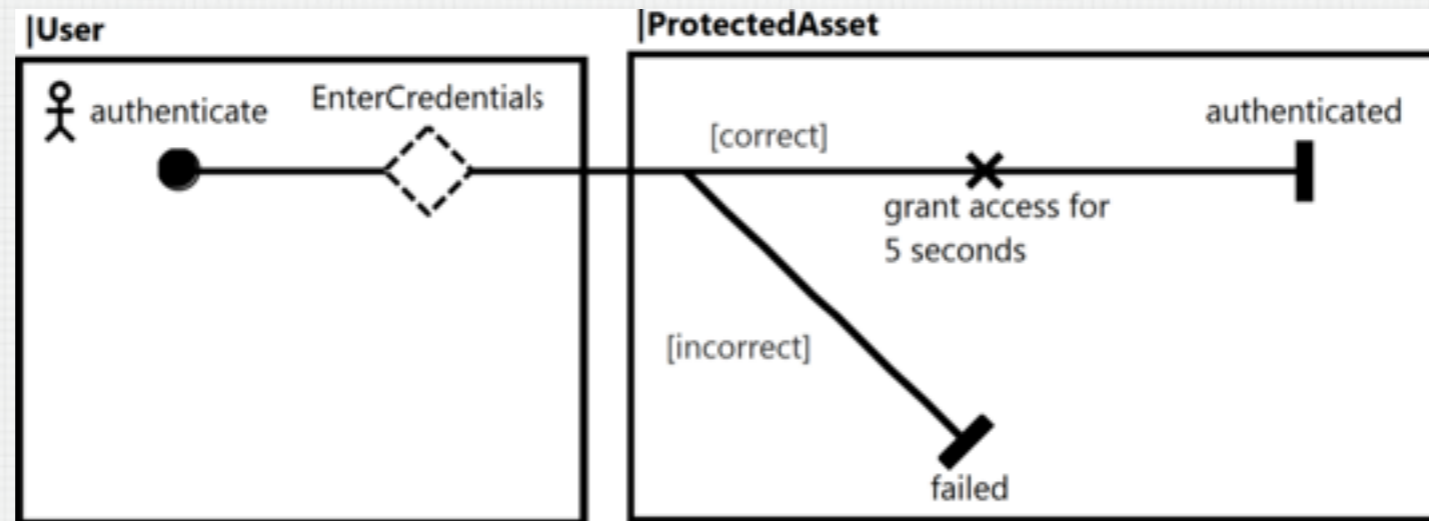

ACCESS CONTROL MODELS

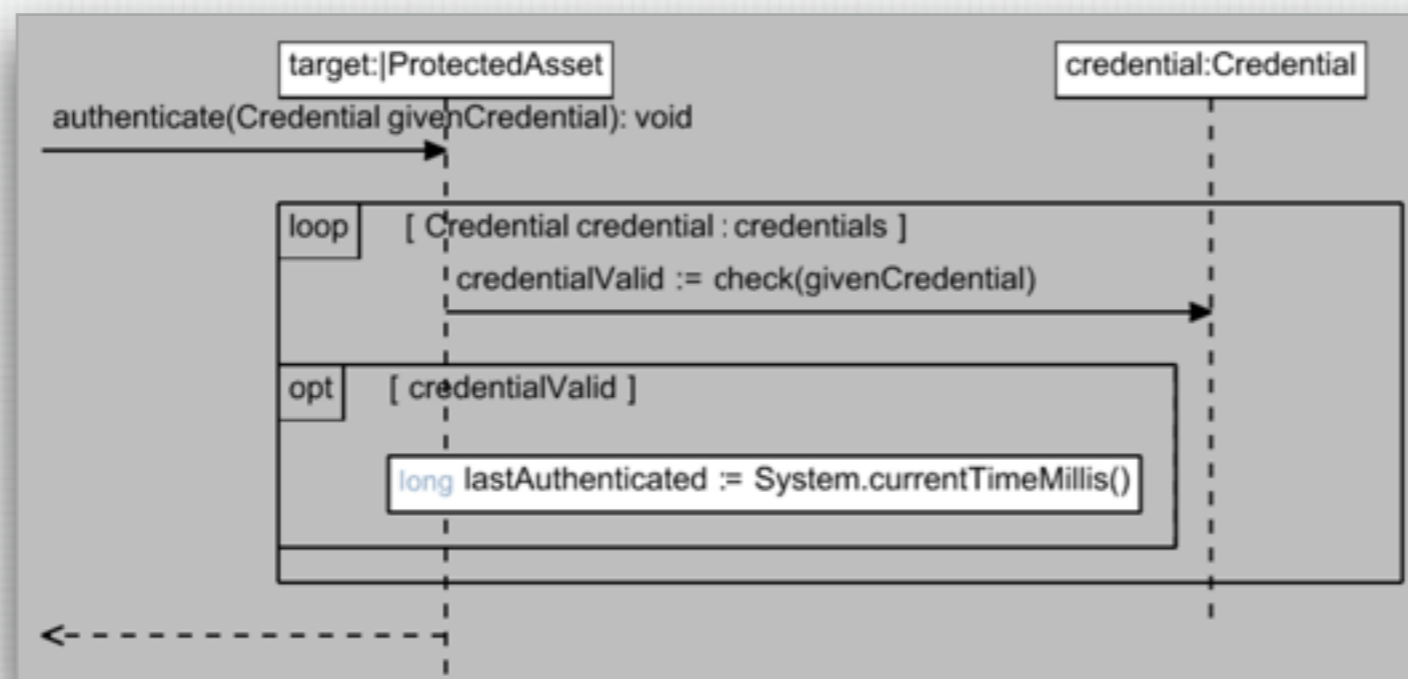
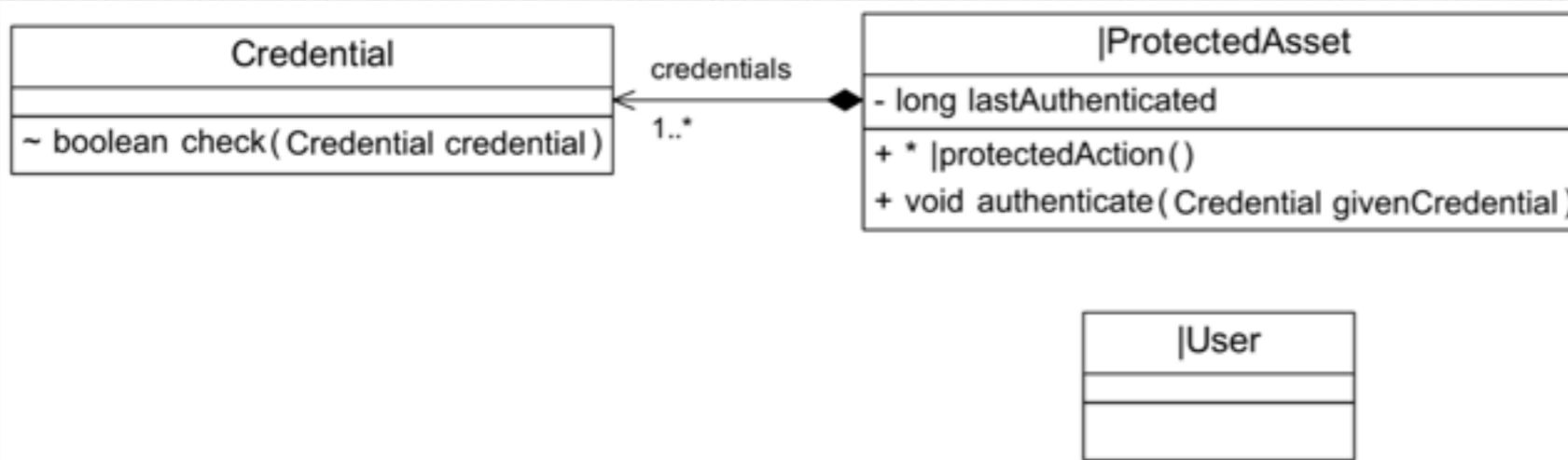
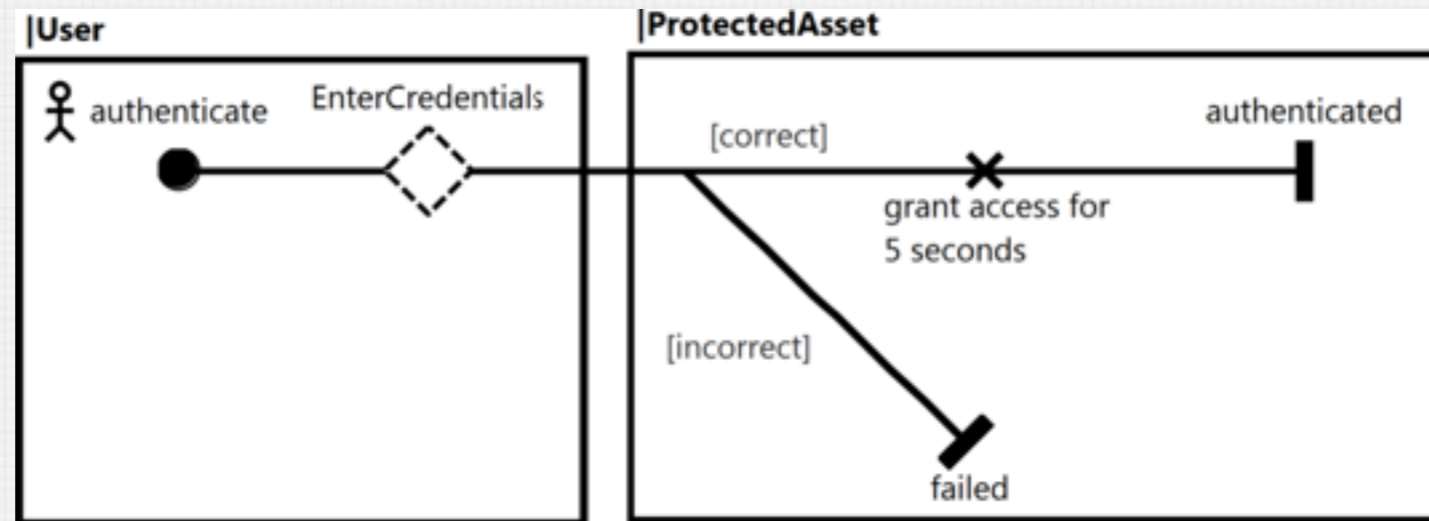

ACCESS CONTROL MODELS

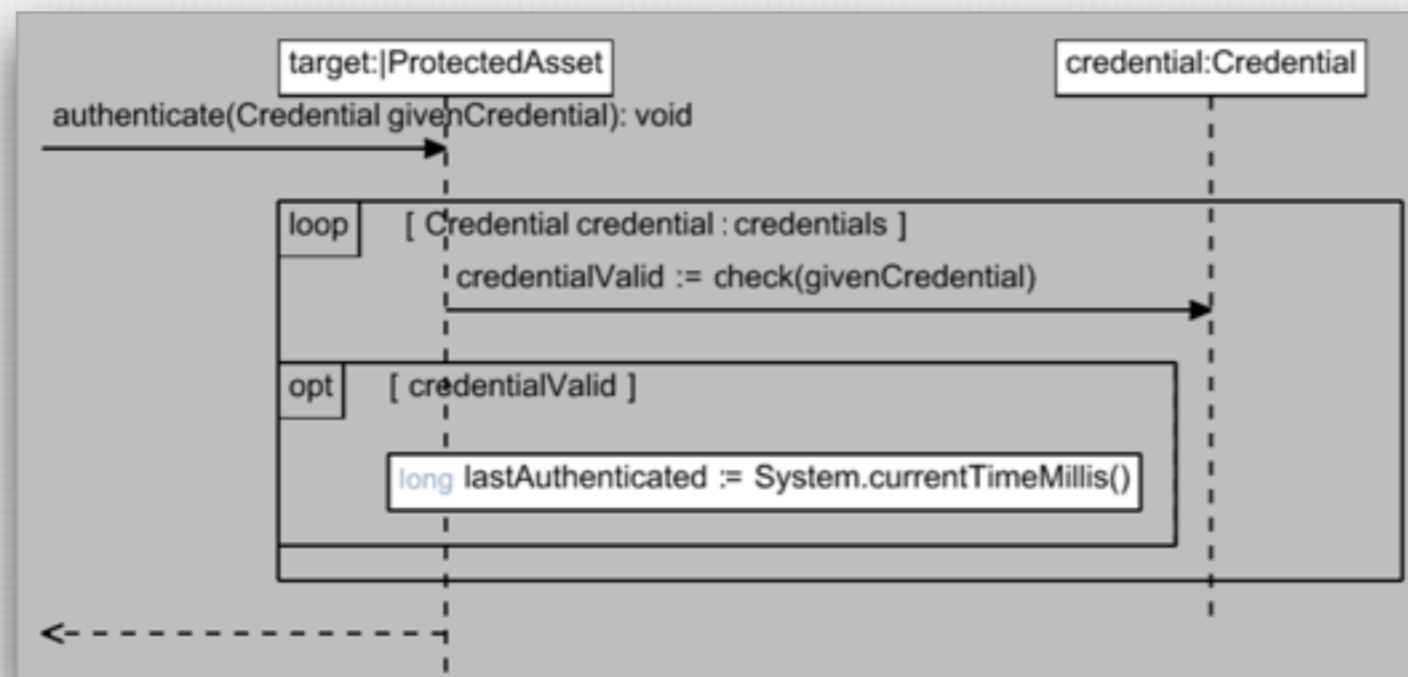
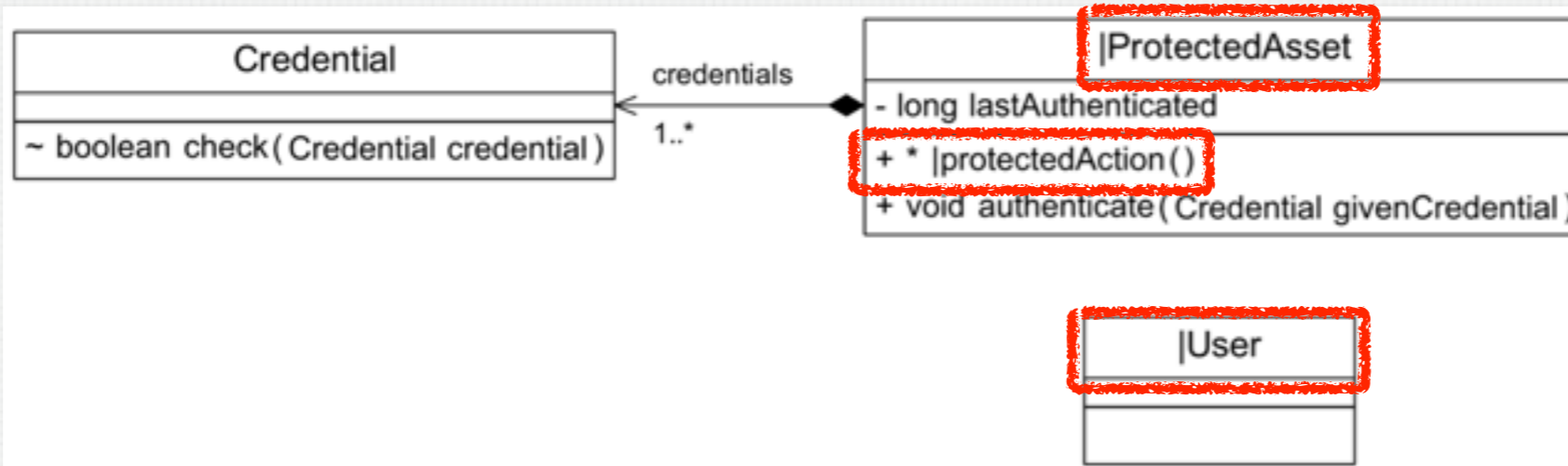
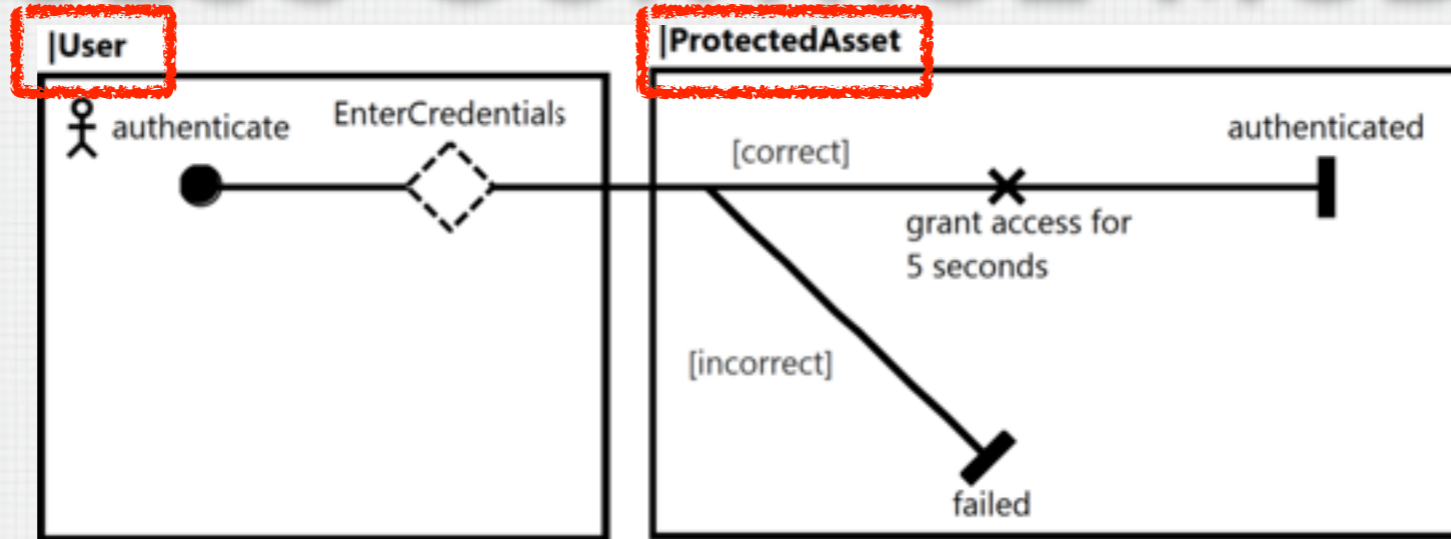

ACCESS CONTROL MODELS

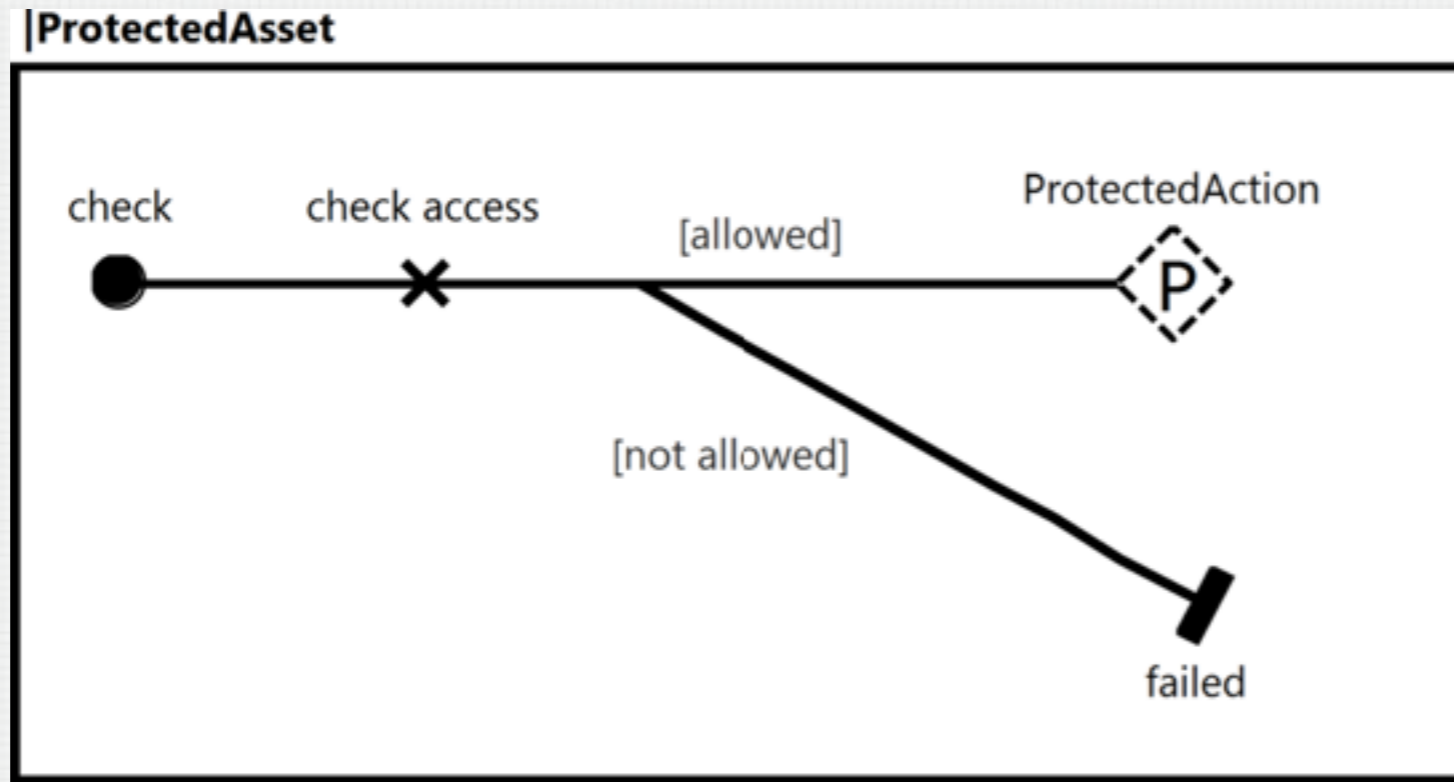

ACCESS CONTROL MODELS

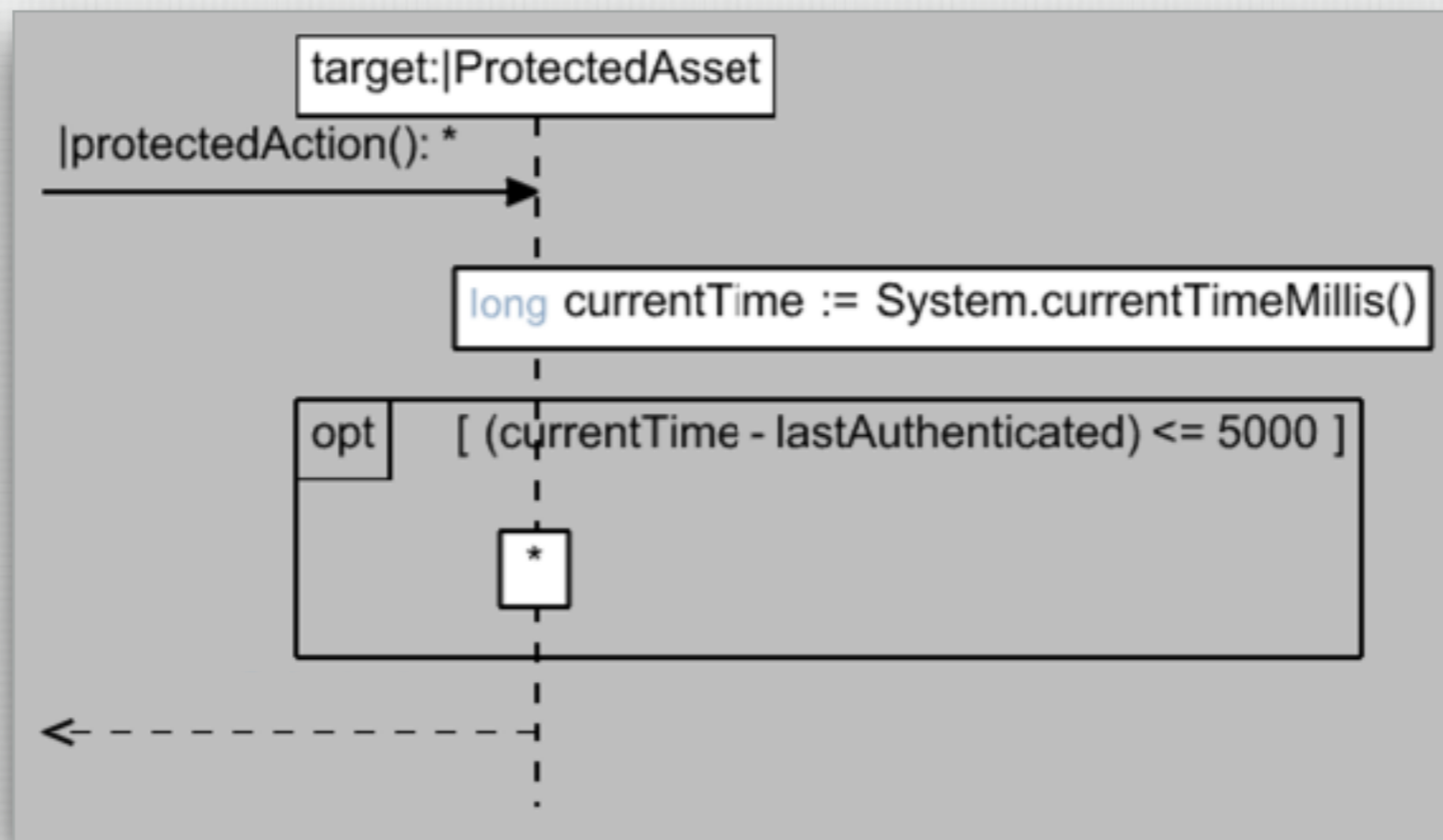
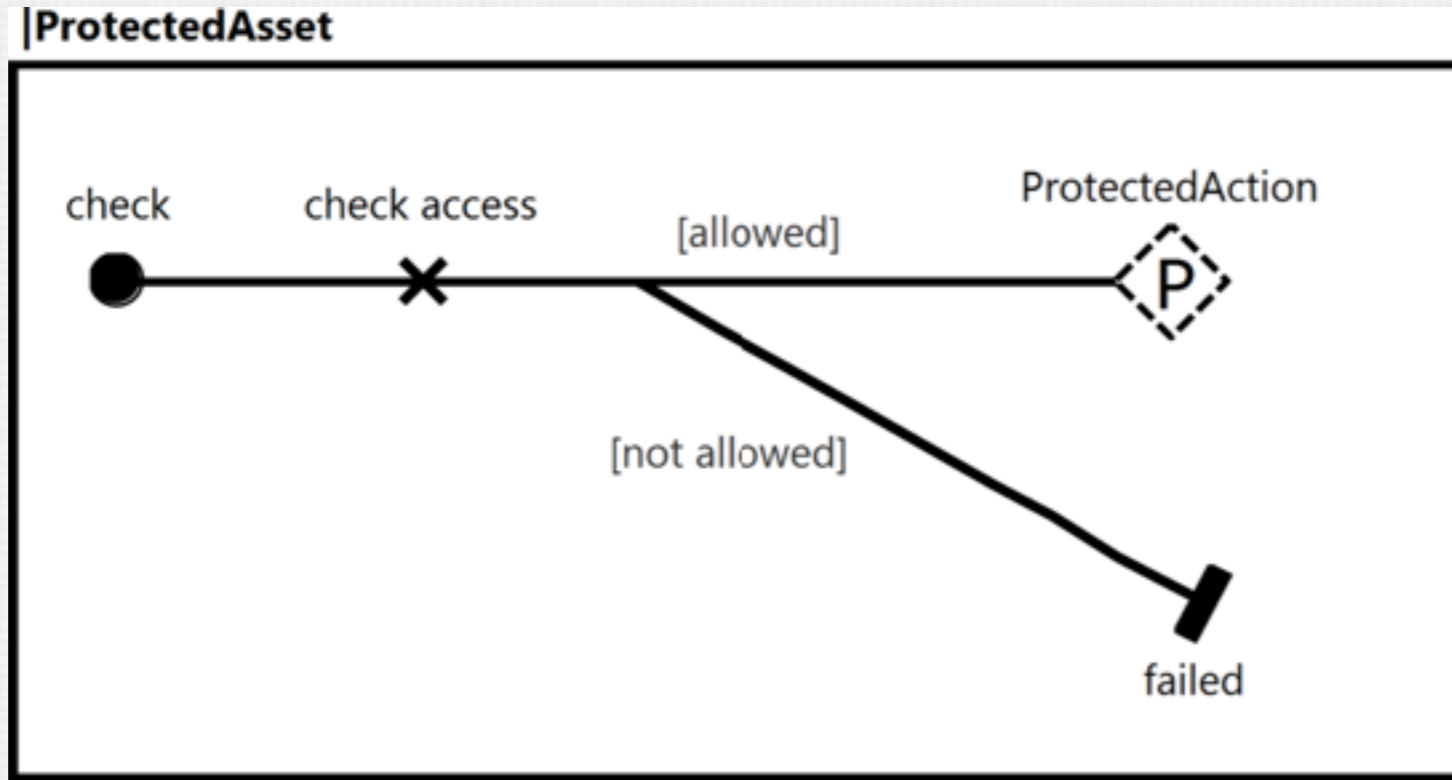

ACCESS CONTROL MODELS

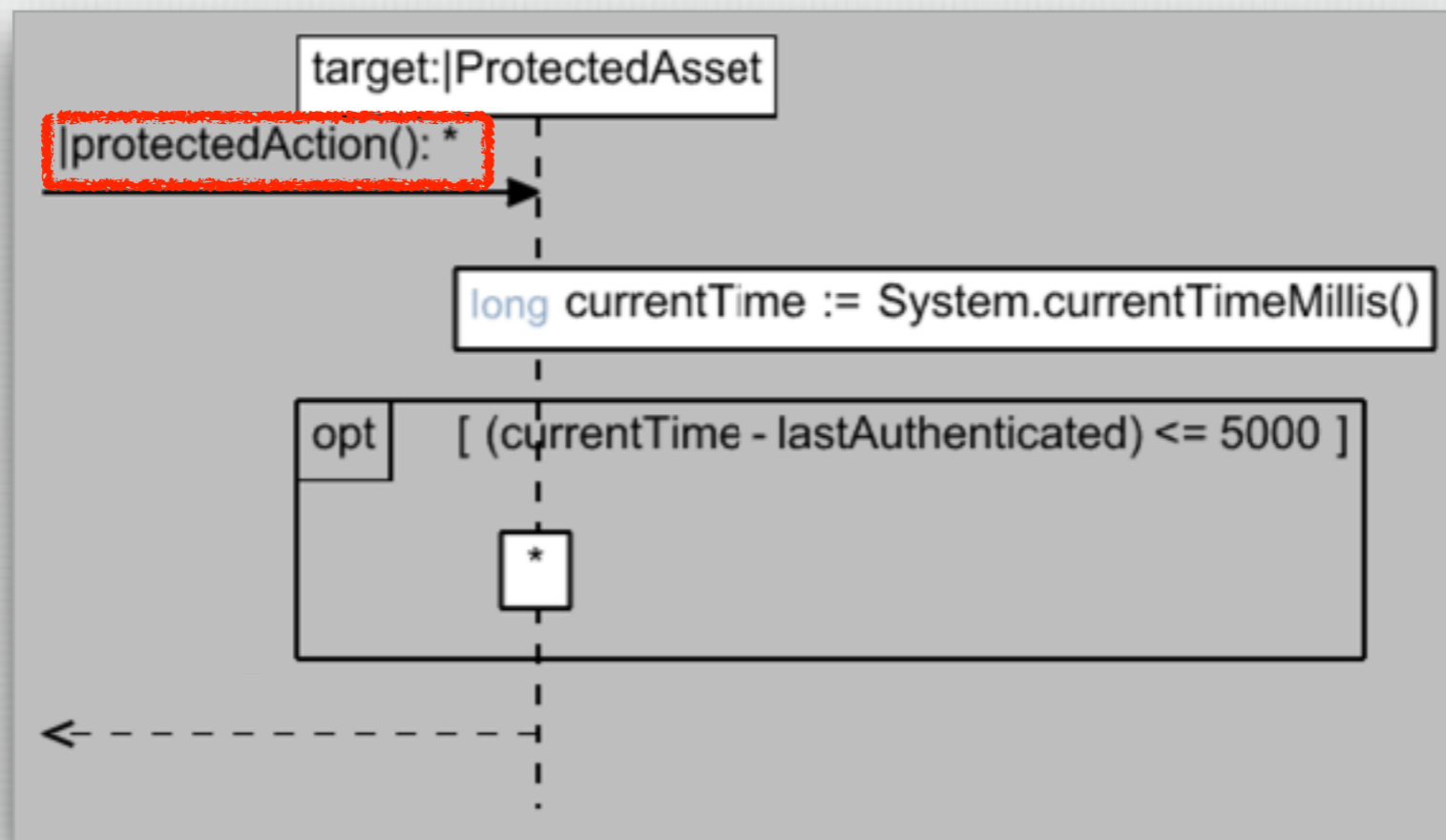
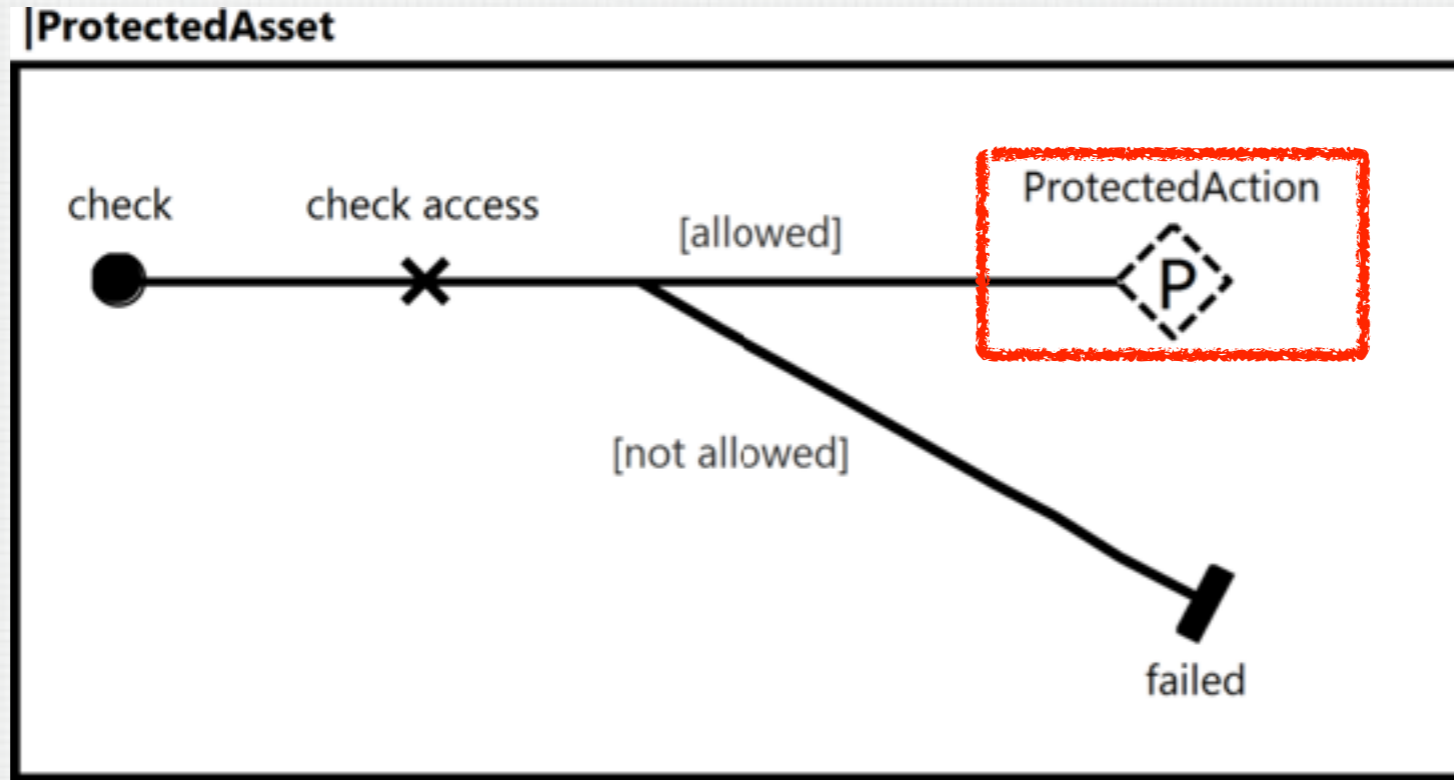

ACCESS CONTROL MODELS

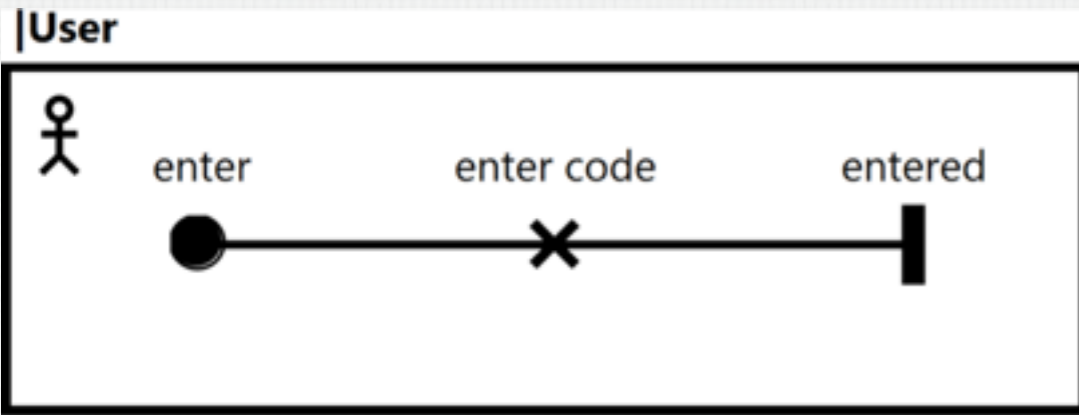

ACCESS CONTROL MODELS

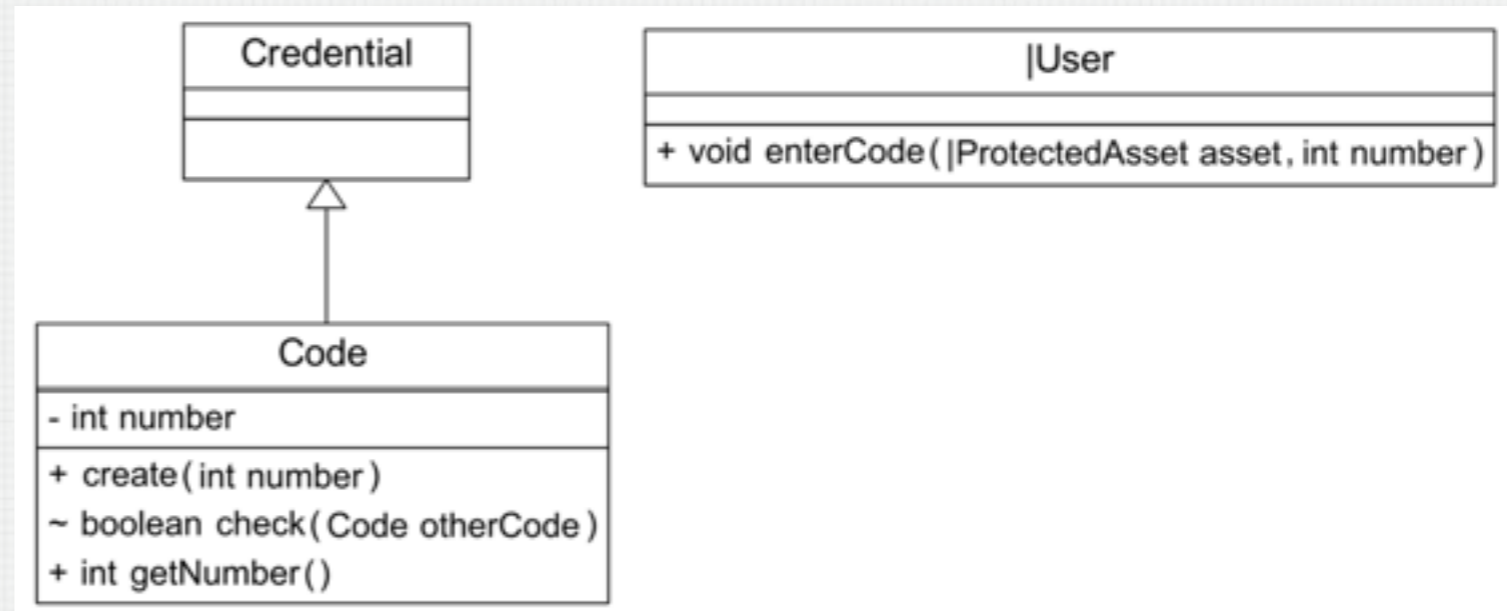
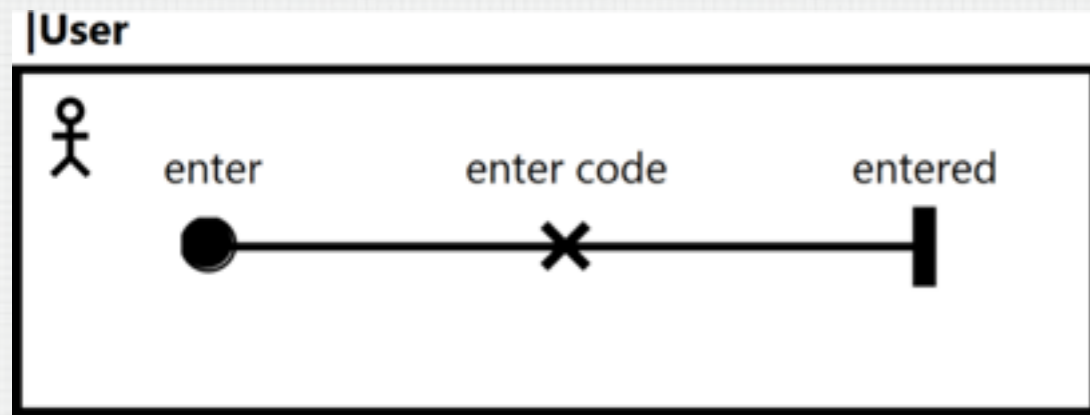

ACCESS CONTROL MODELS

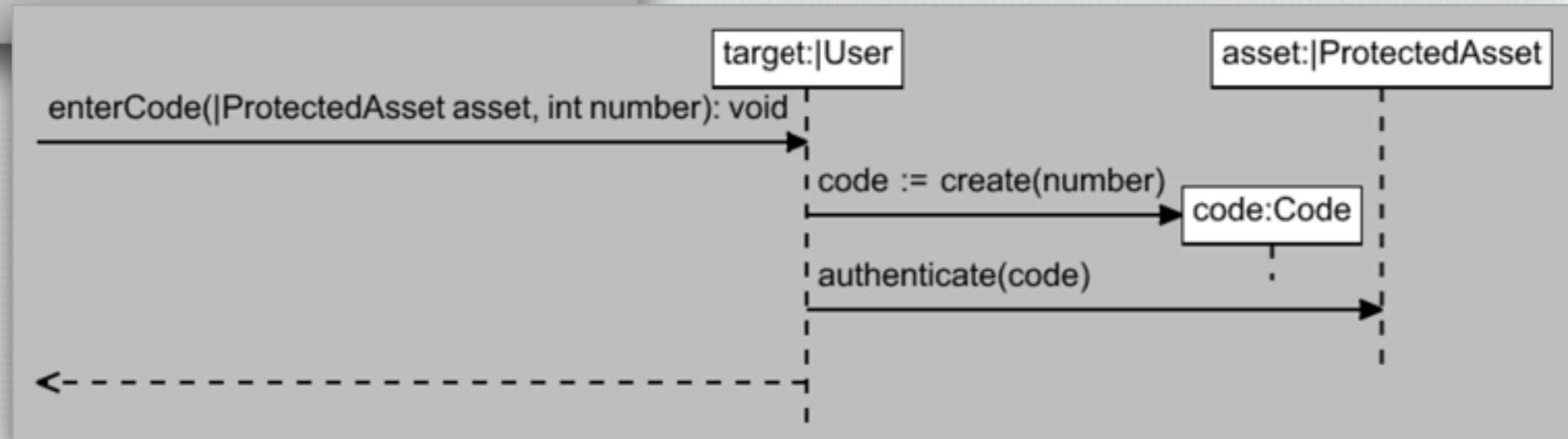
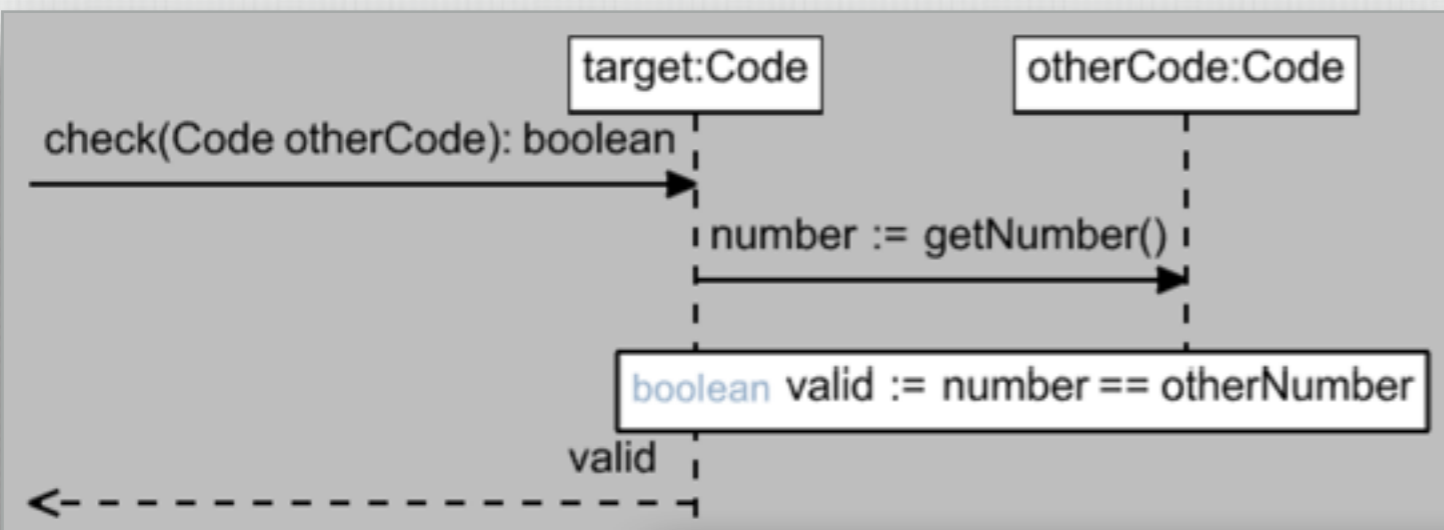
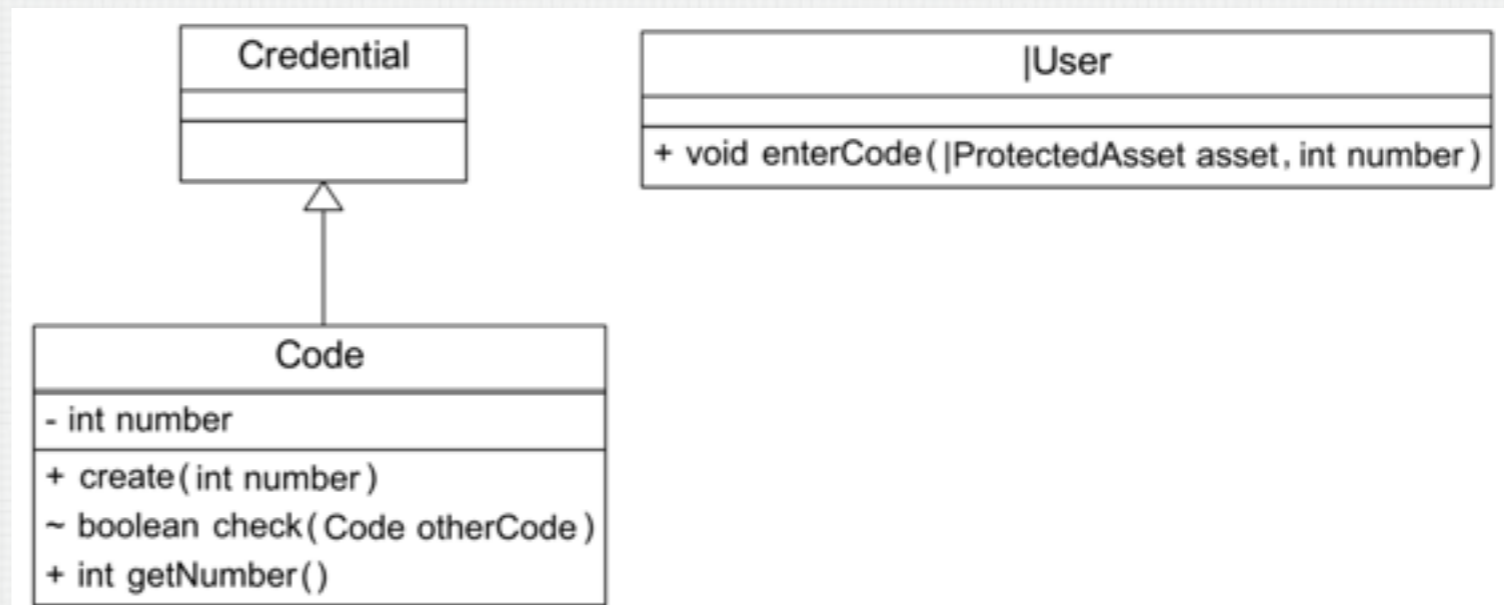
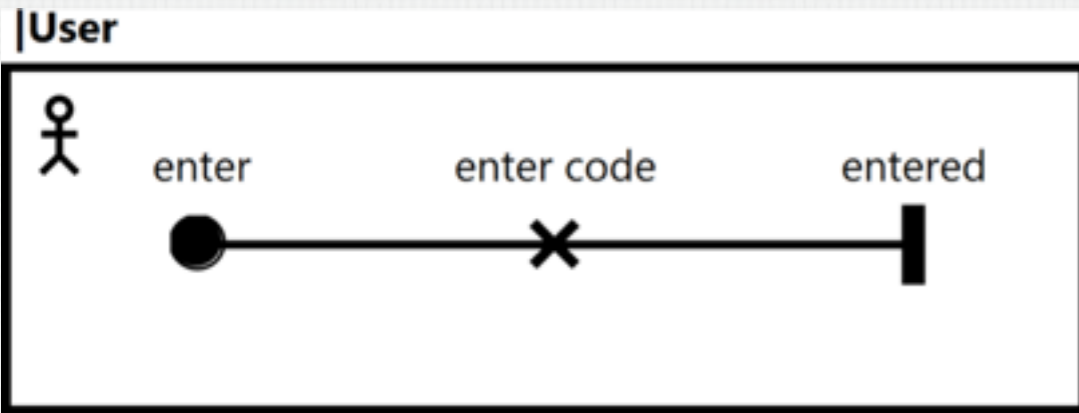

ACCESS CONTROL MODELS

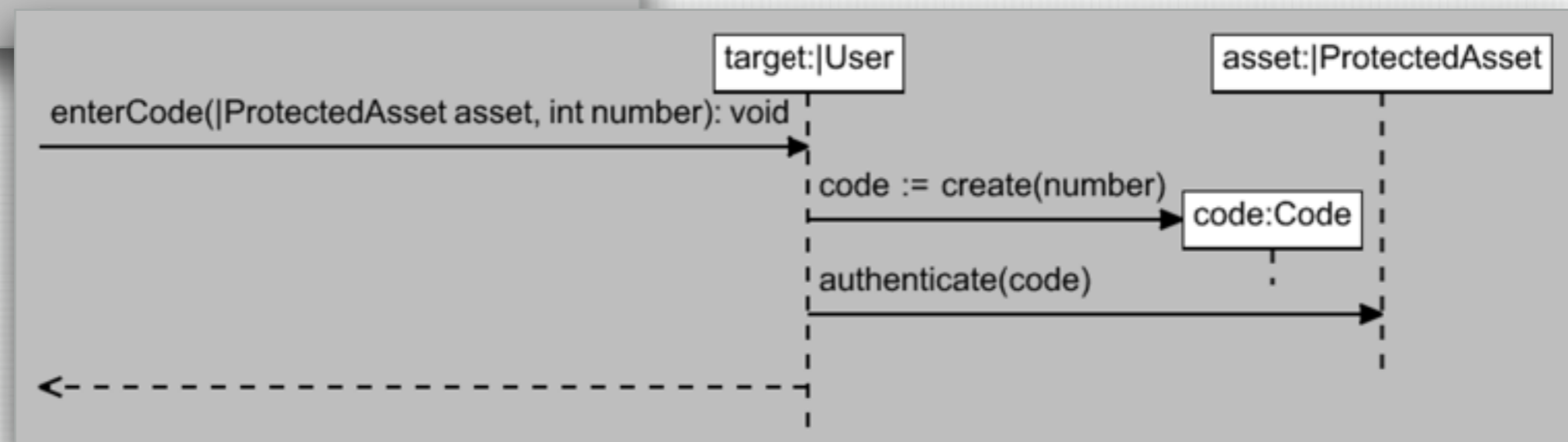
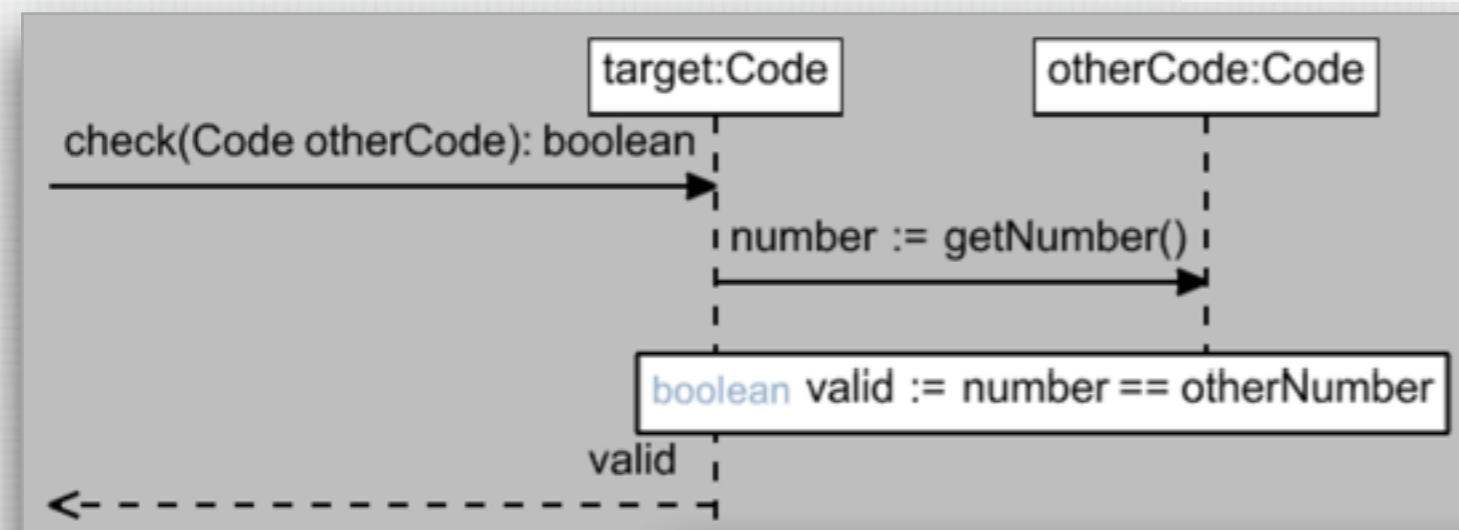
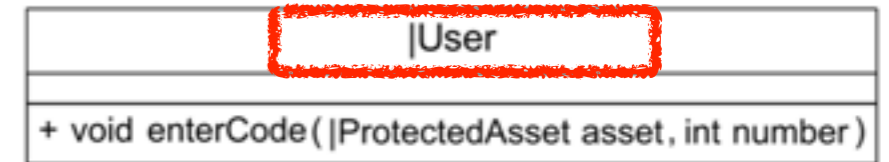
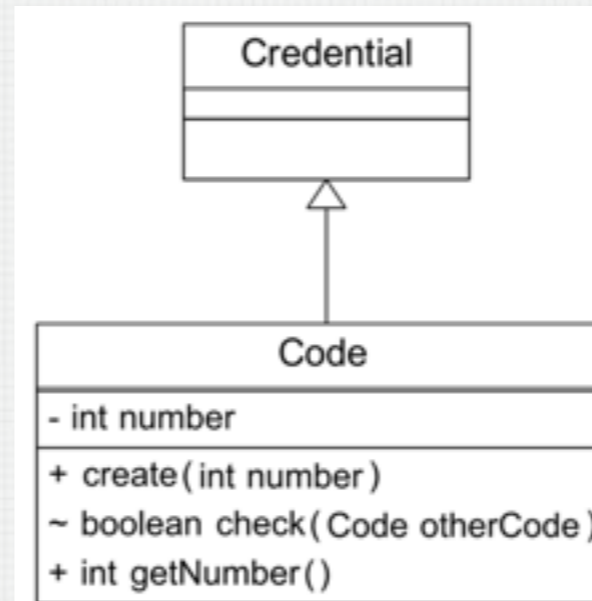
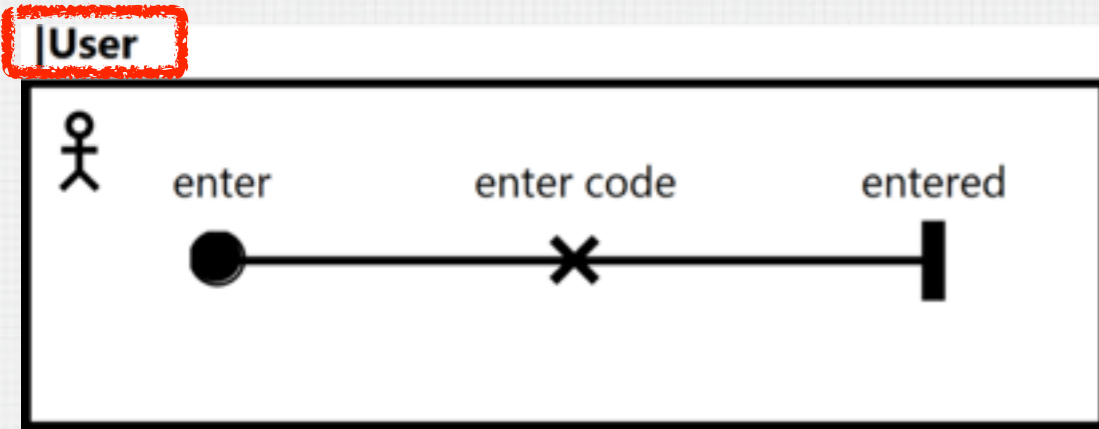

ACCESS CONTROL MODELS

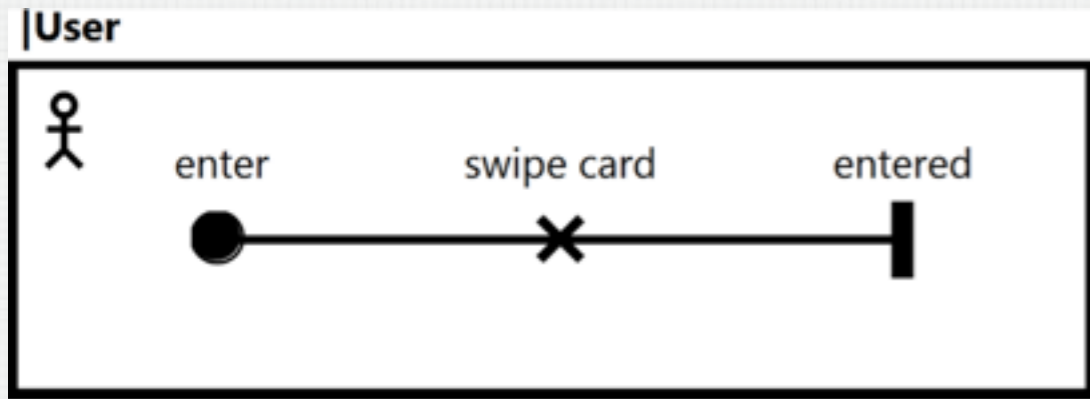

ACCESS CONTROL MODELS

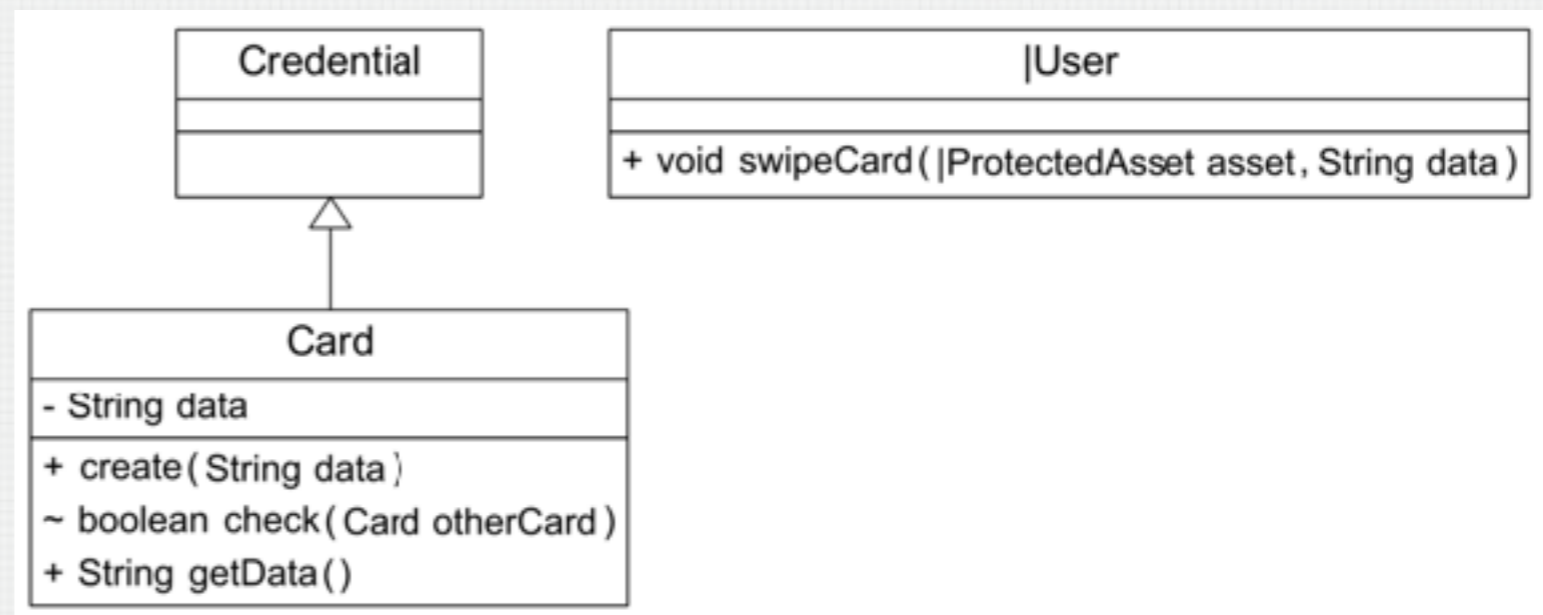
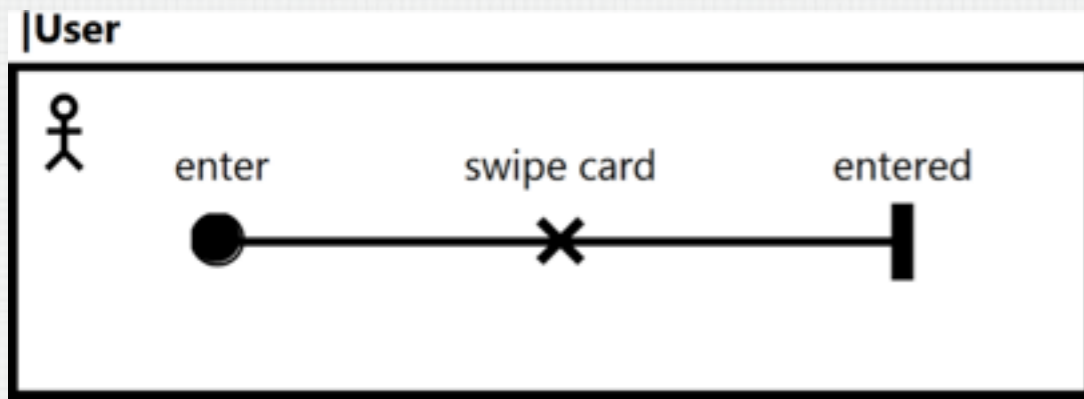

ACCESS CONTROL MODELS

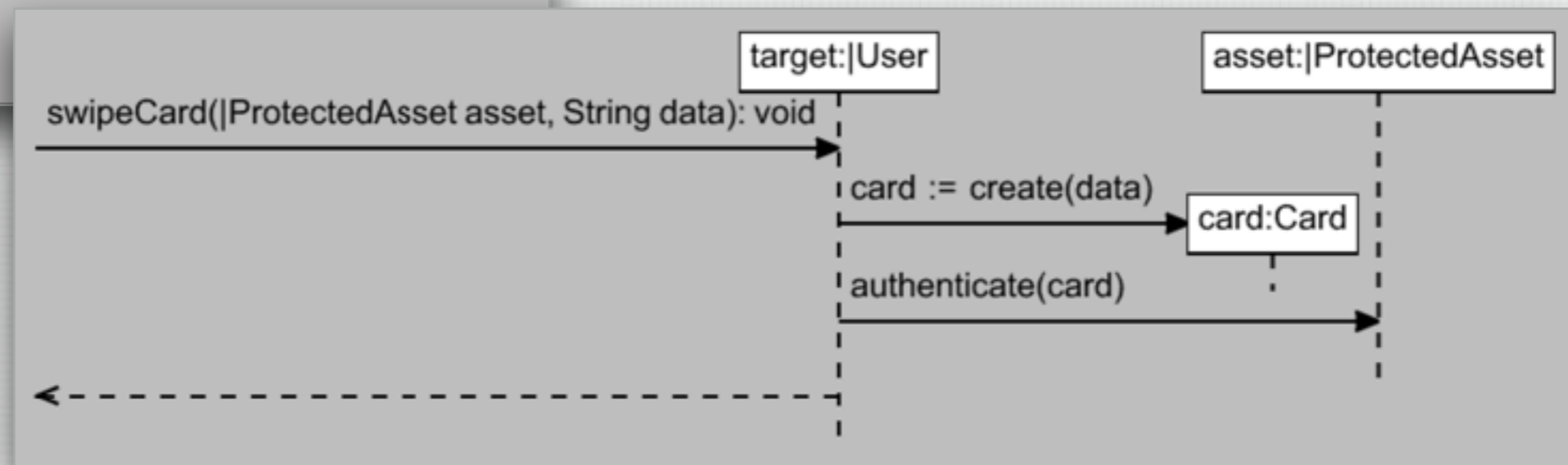
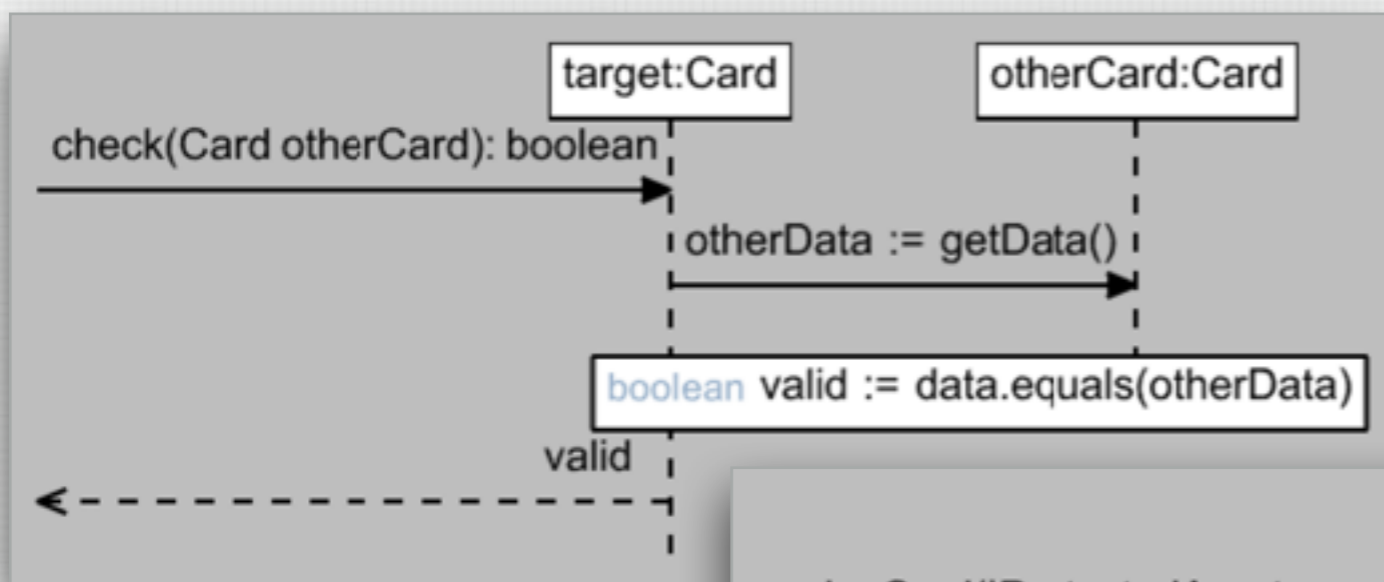
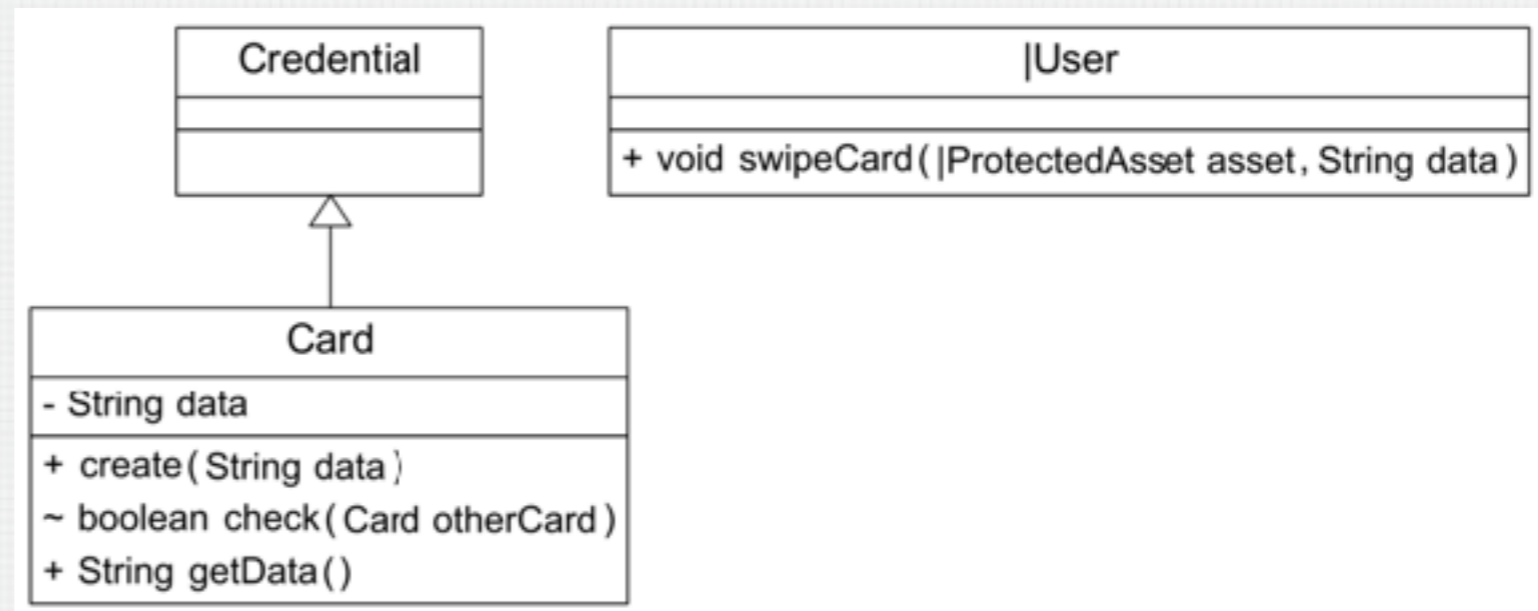
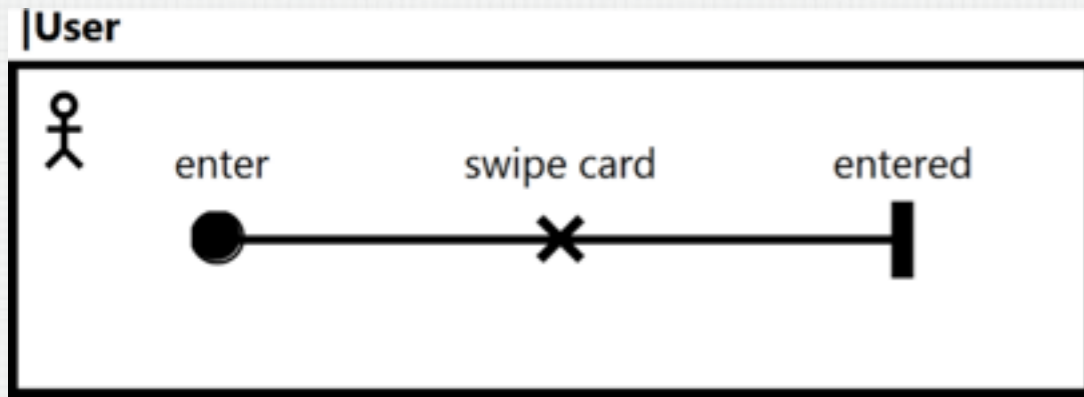

ACCESS CONTROL MODELS

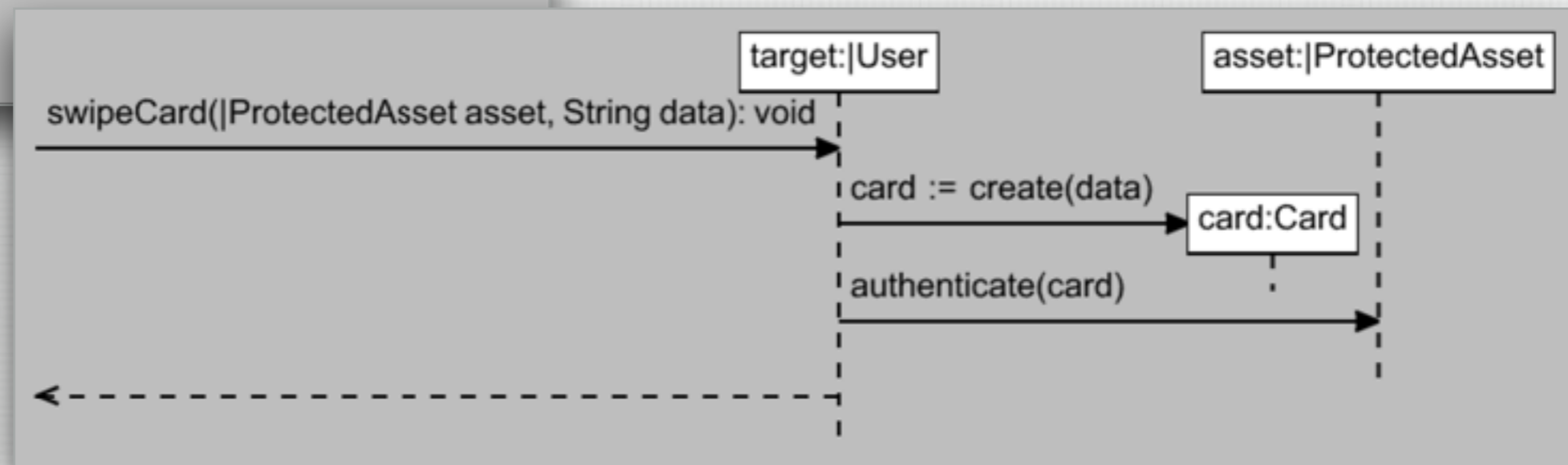
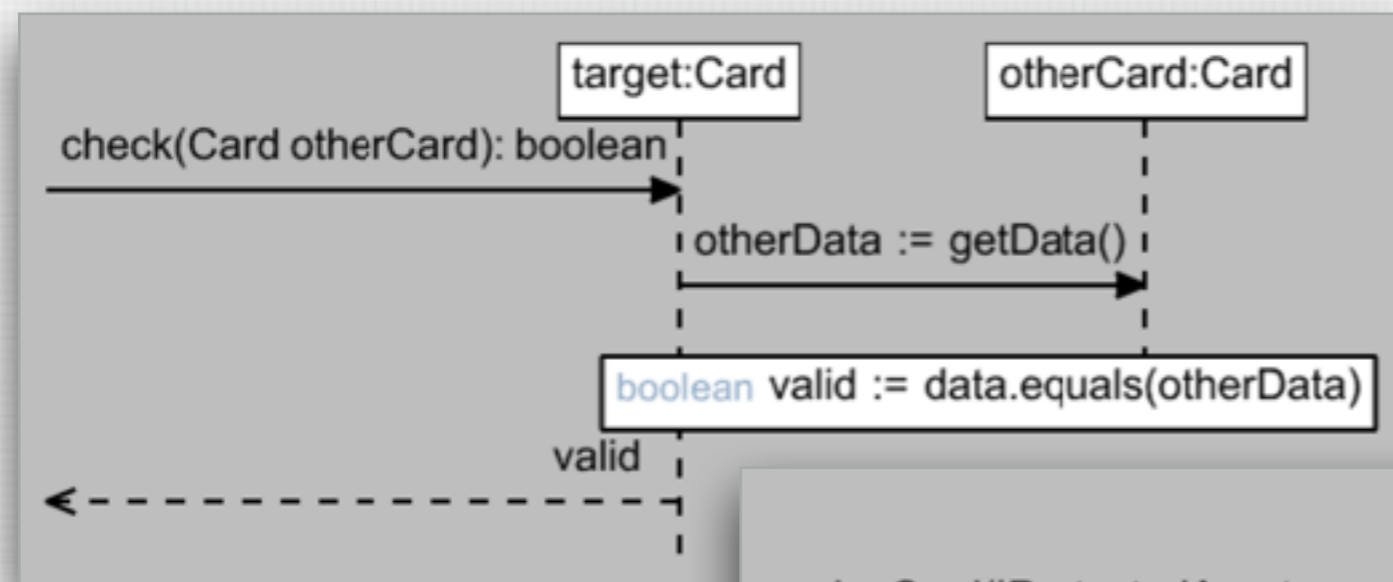
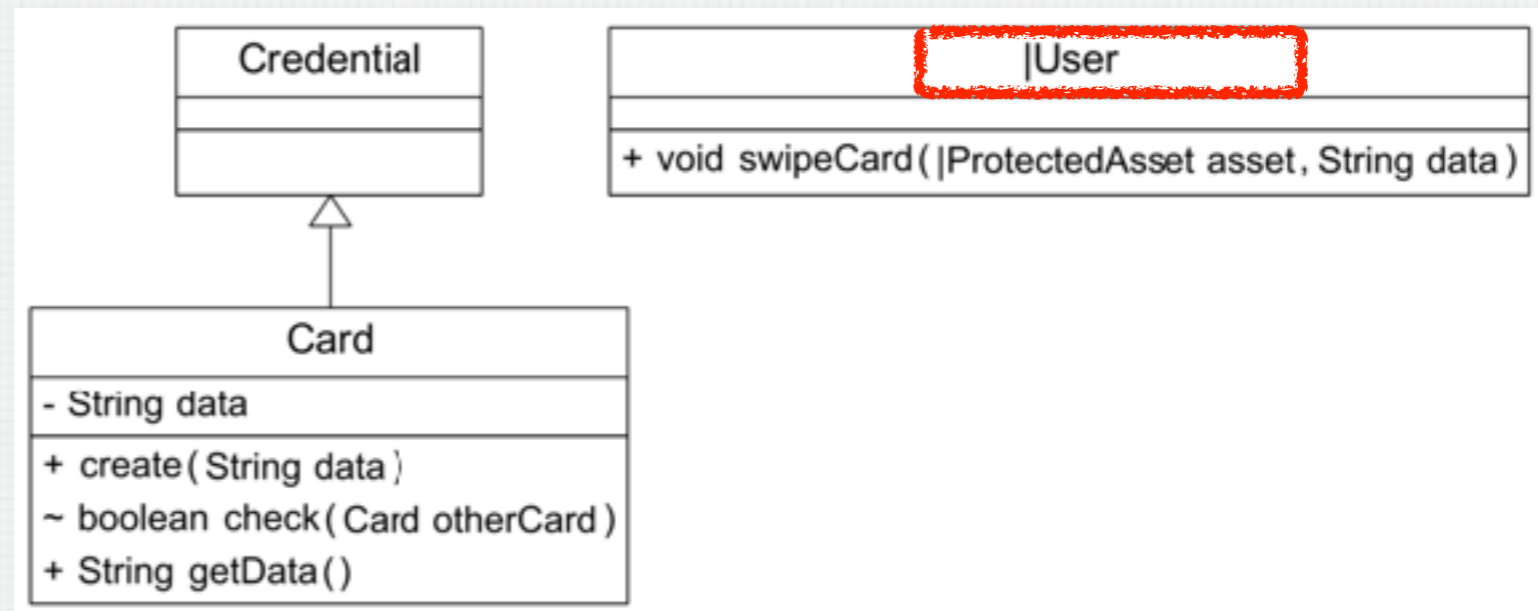
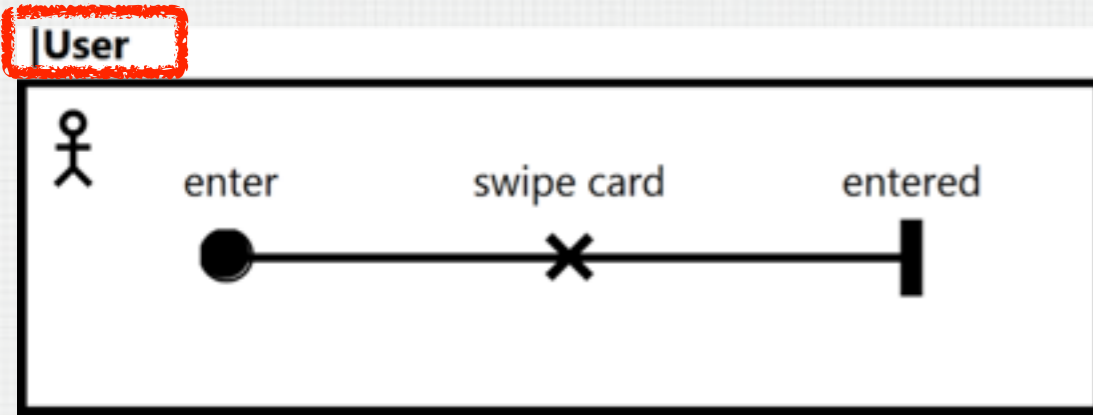

REUSE: VARIATION

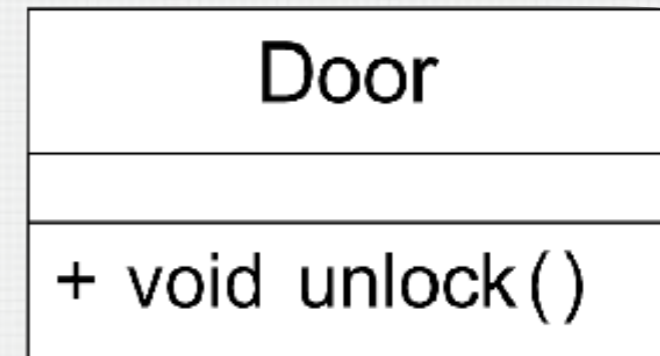
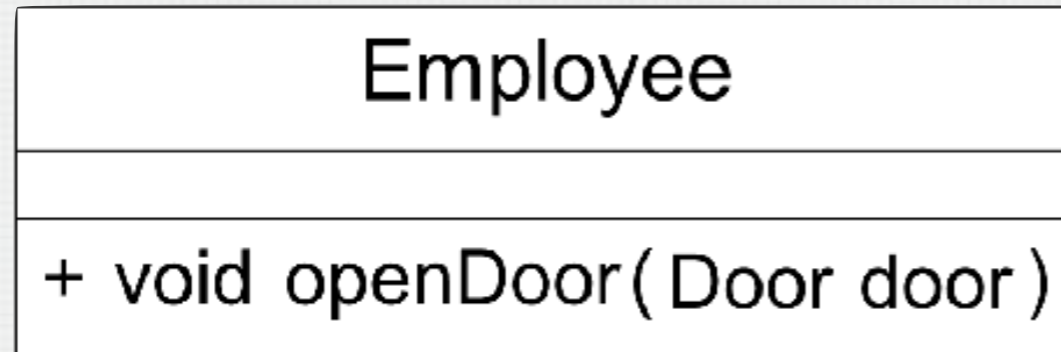

REUSE: VARIATION

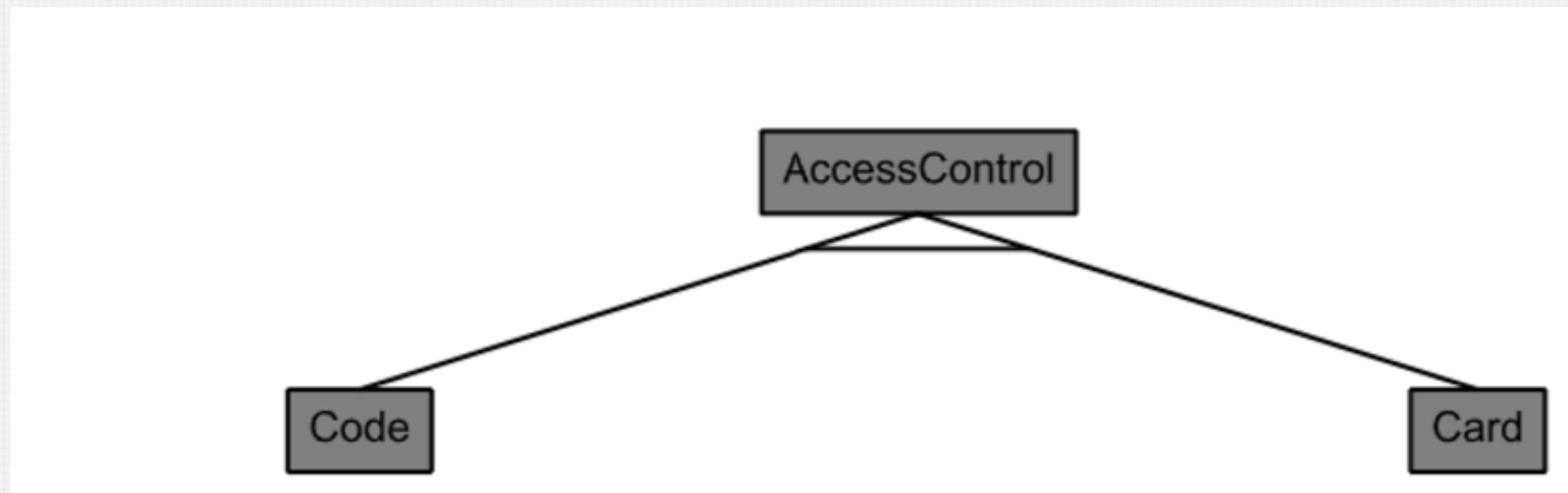
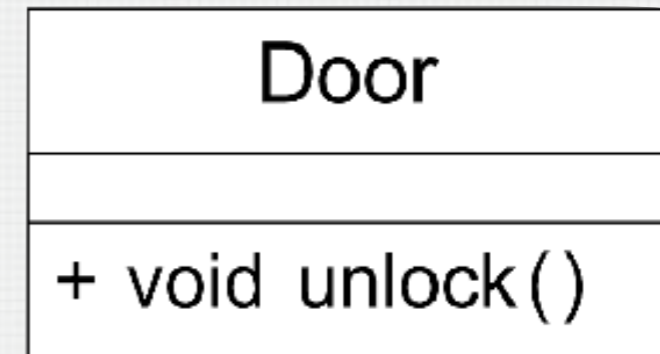
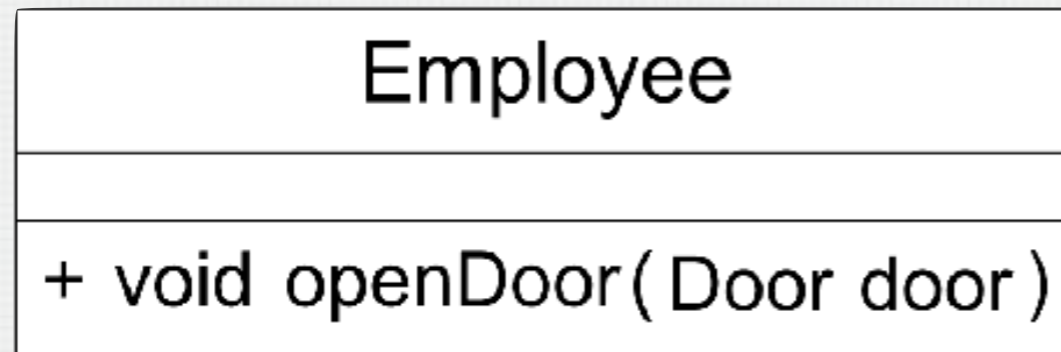

REUSE: VARIATION

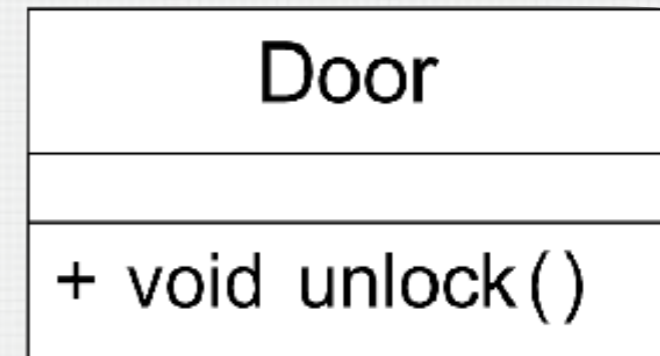
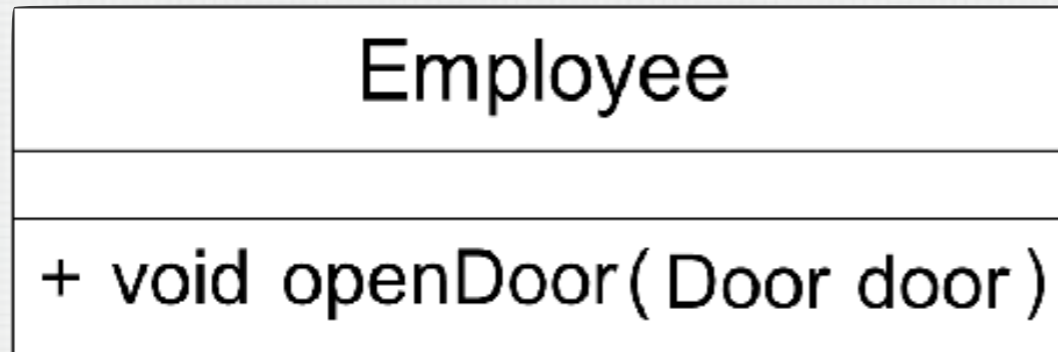

Improve Security : 1 Improve User Convenience : 1

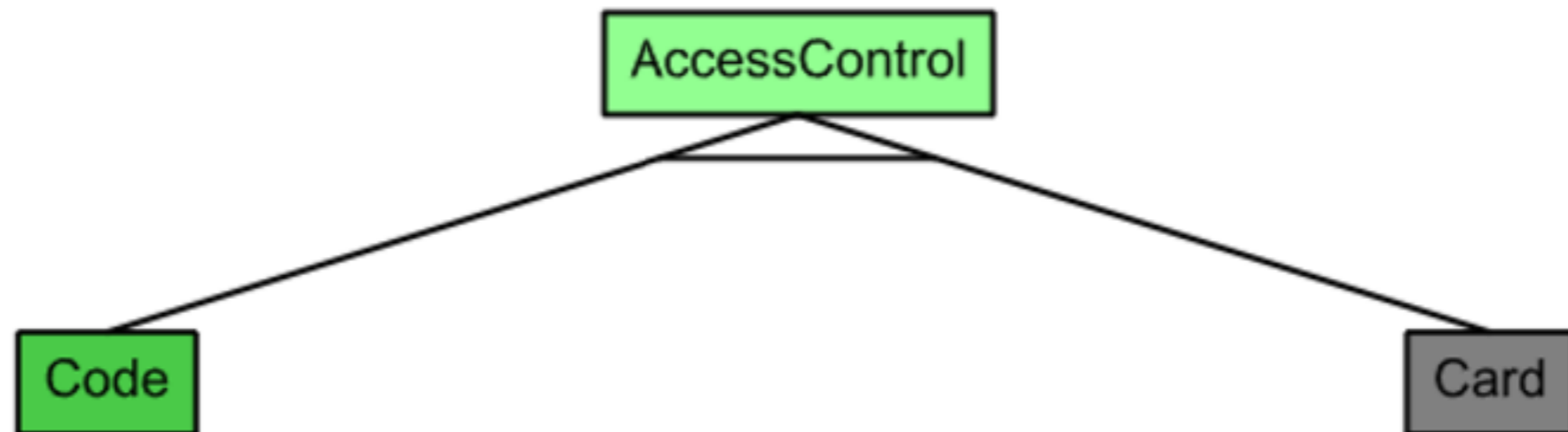

REUSE: VARIATION

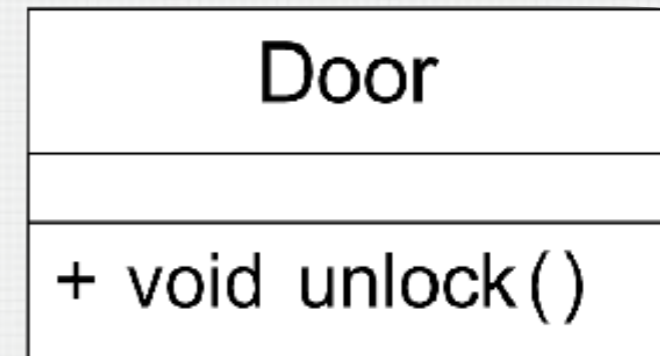
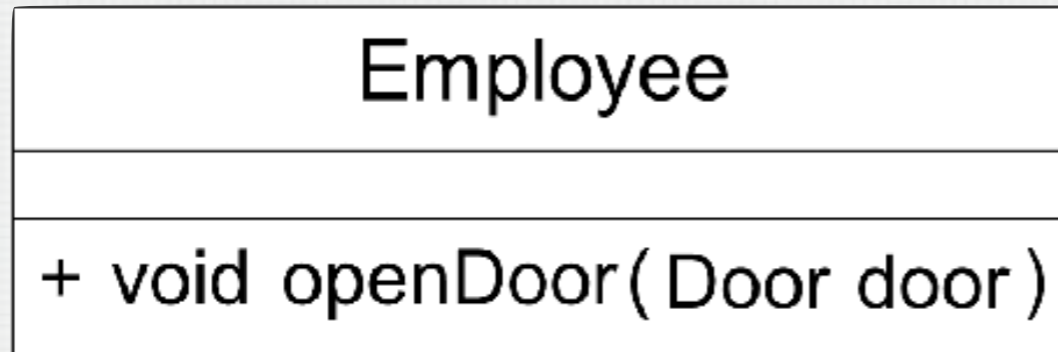

Improve Security : 2 Improve User Convenience : 8

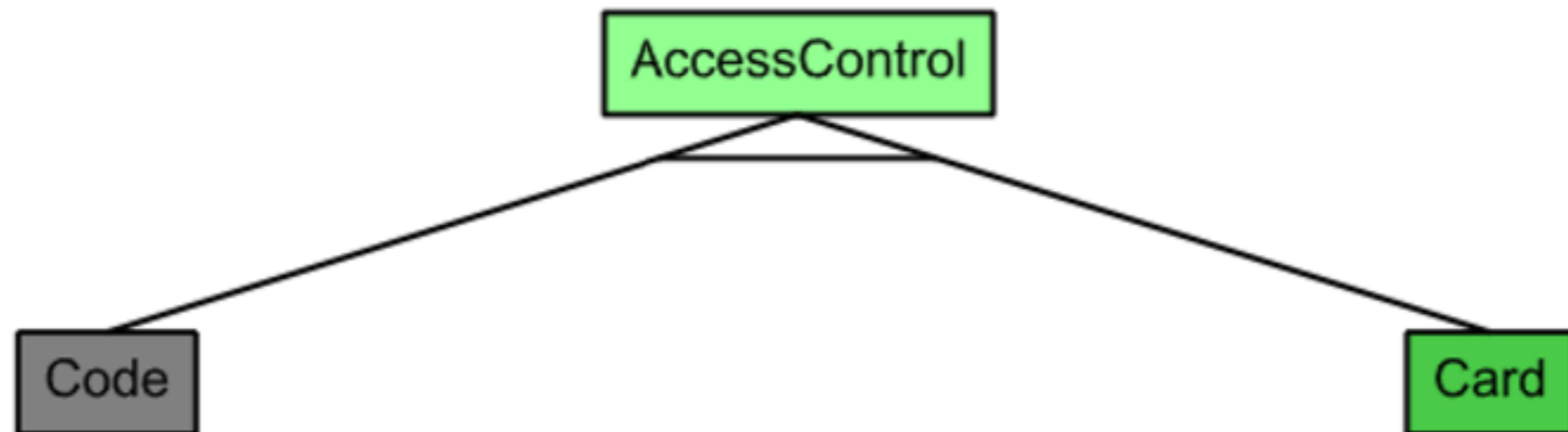

REUSE: CUSTOMIZATION

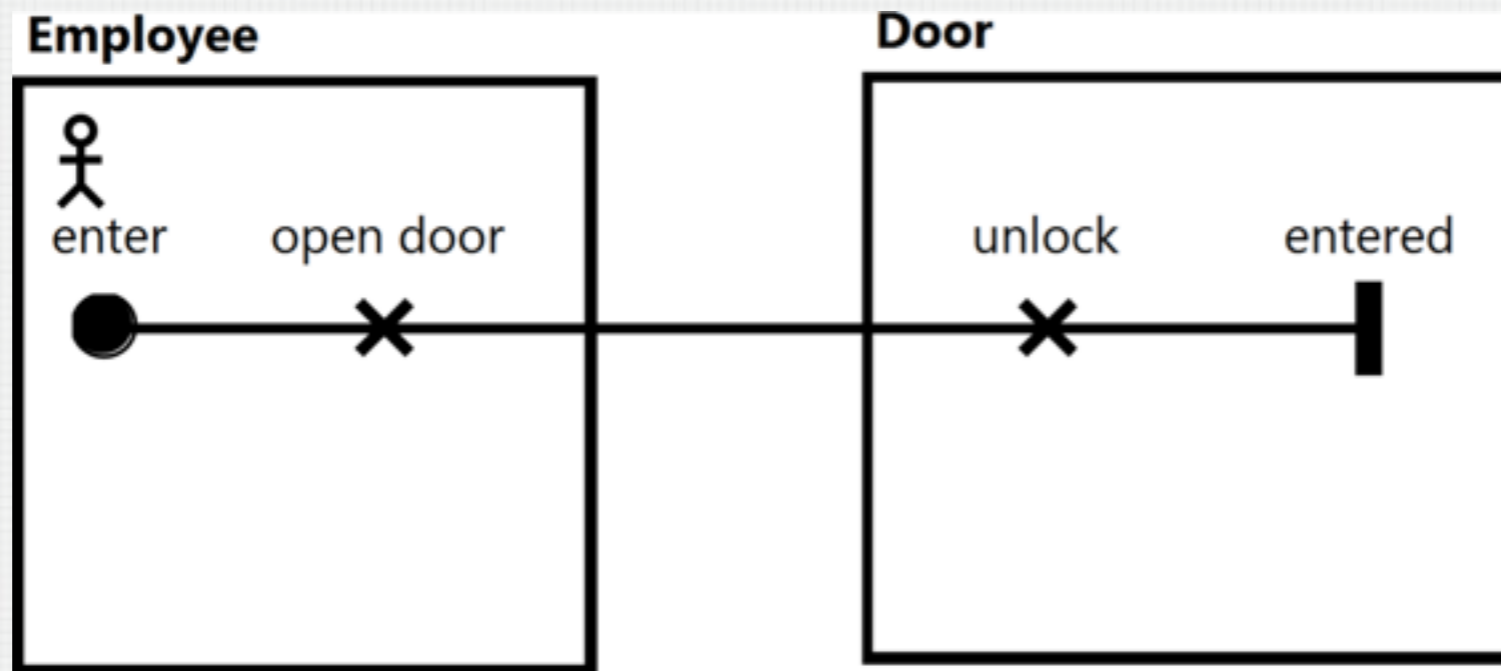

REUSE: CUSTOMIZATION

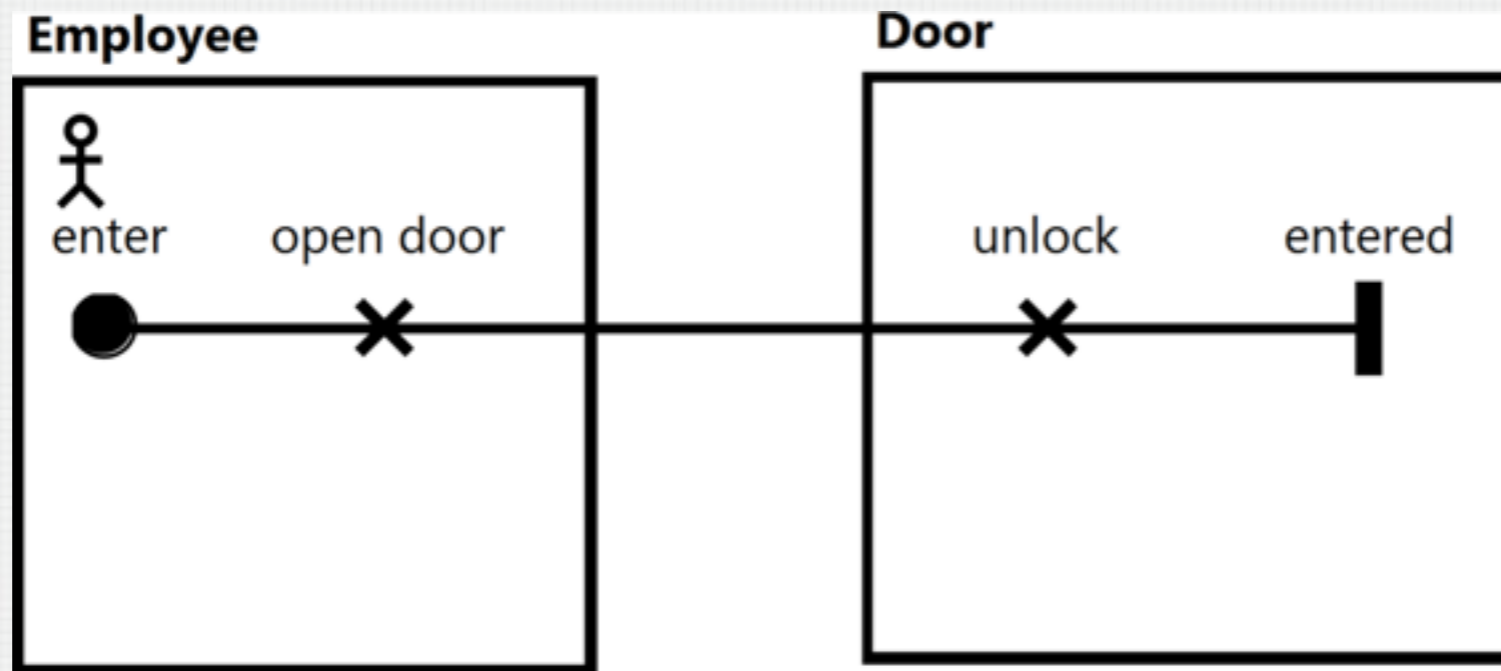

ProtectedAsset

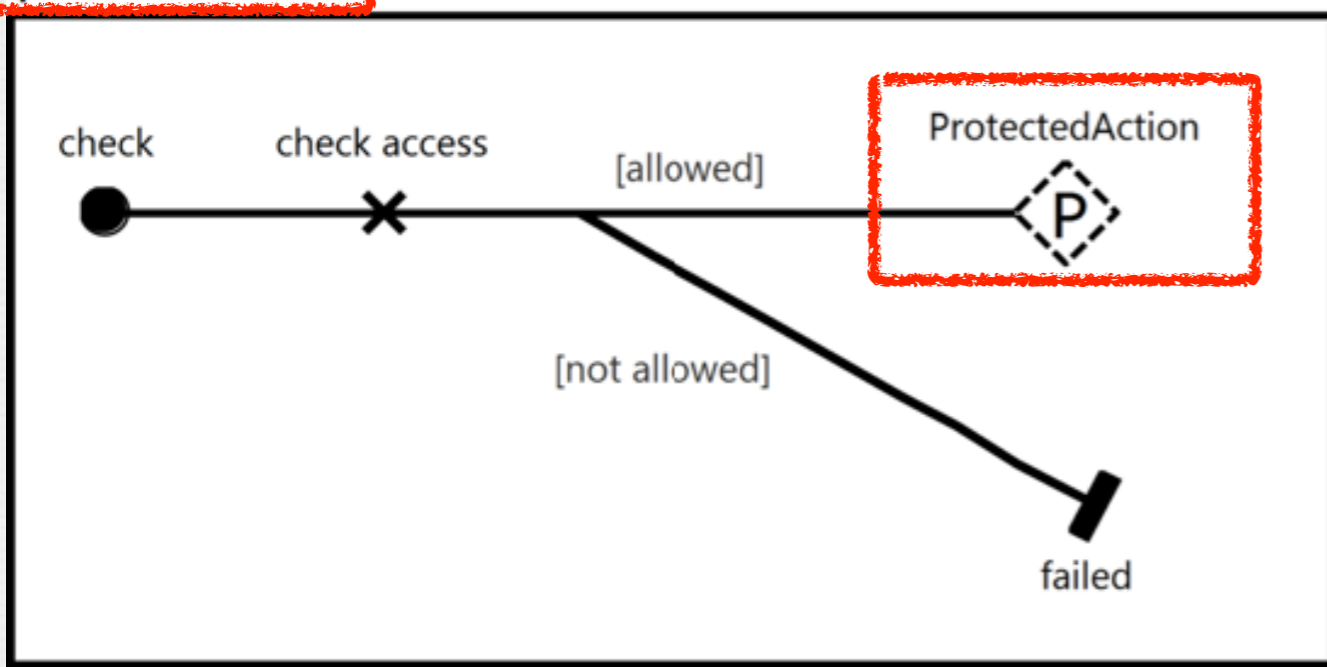

REUSE: CUSTOMIZATION

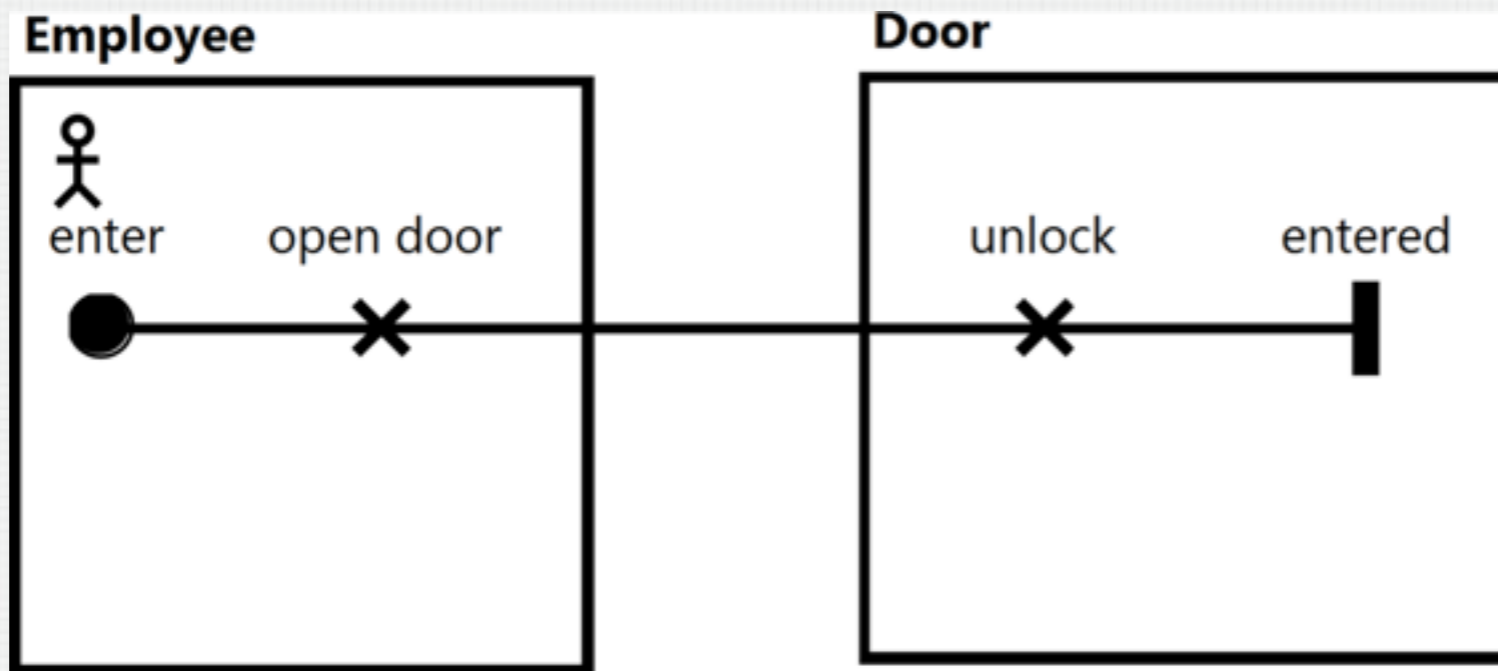

|ProtectedAsset

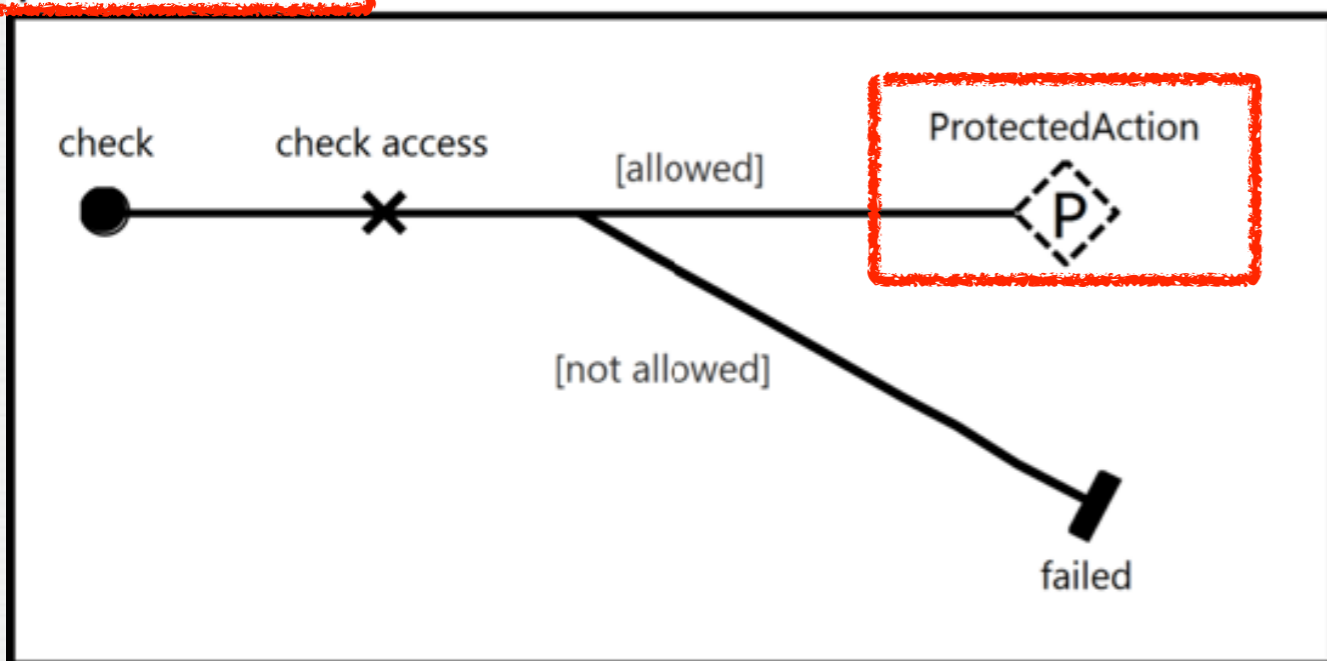

|User = Employee

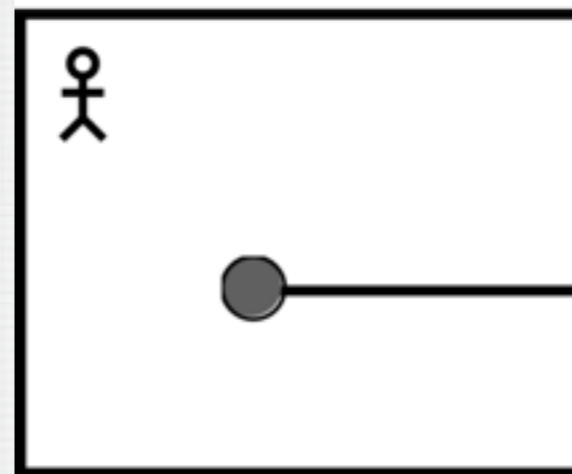

|ProtectedAsset = Door

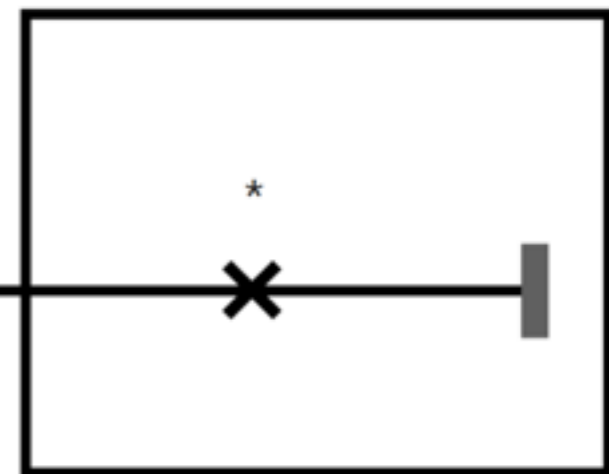

REUSE: CUSTOMIZATION

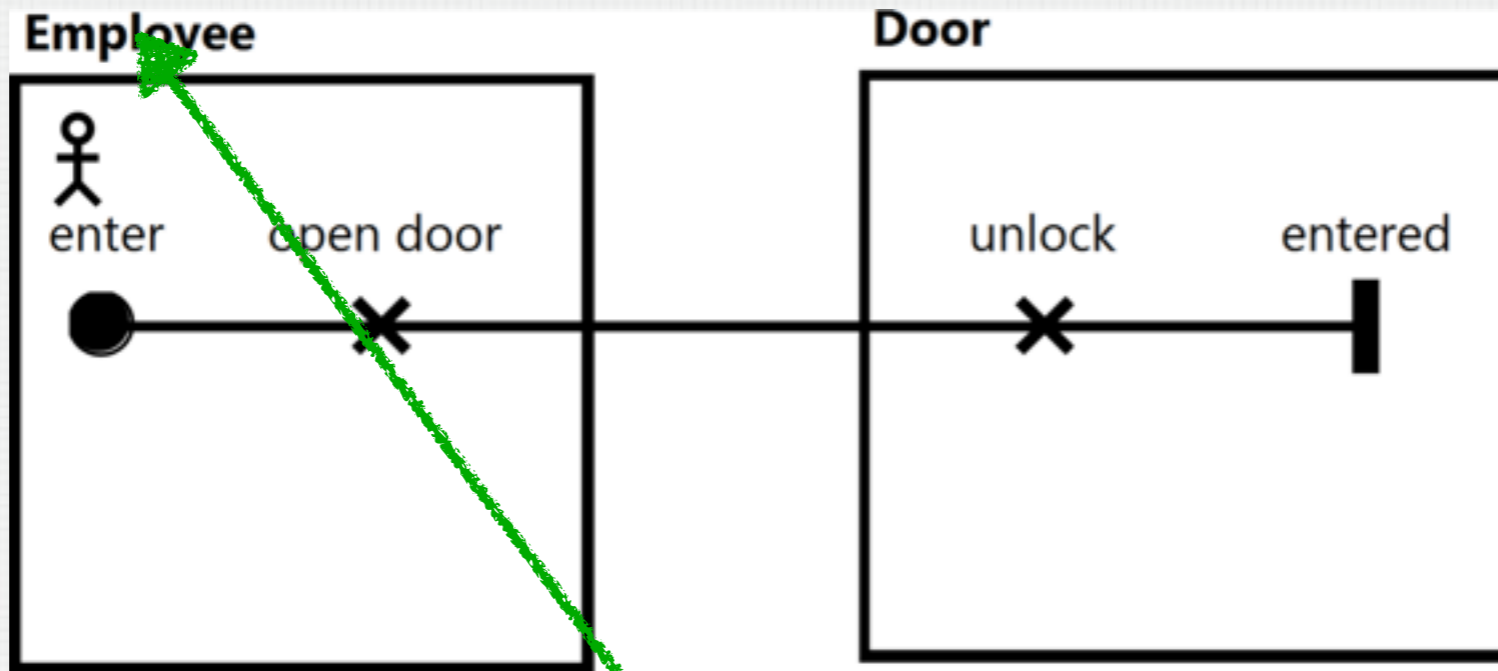

|ProtectedAsset

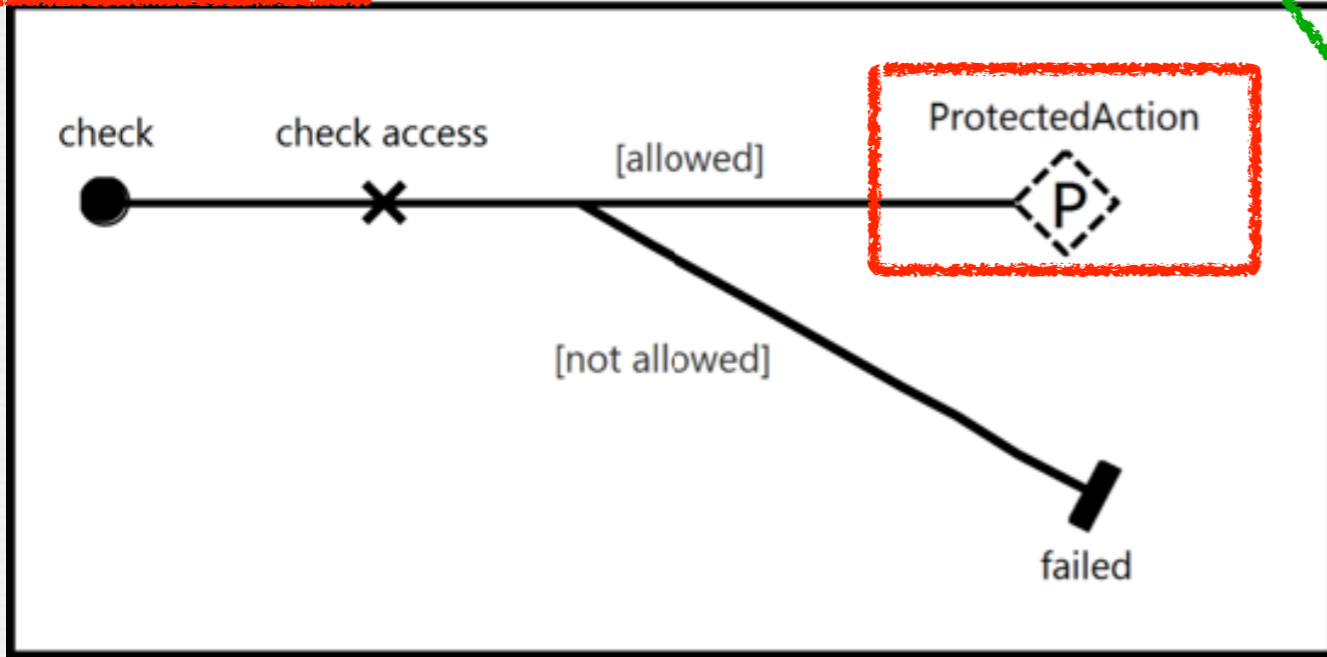

|User = Employee

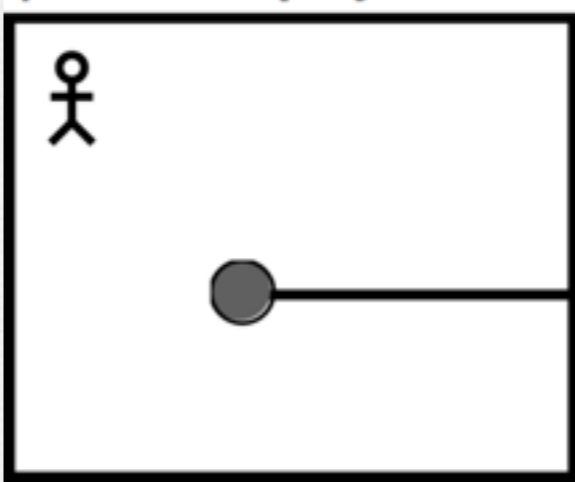

|ProtectedAsset = Door

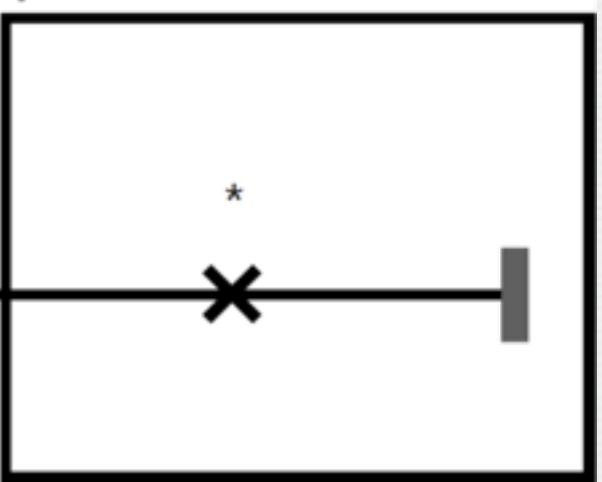

REUSE: CUSTOMIZATION

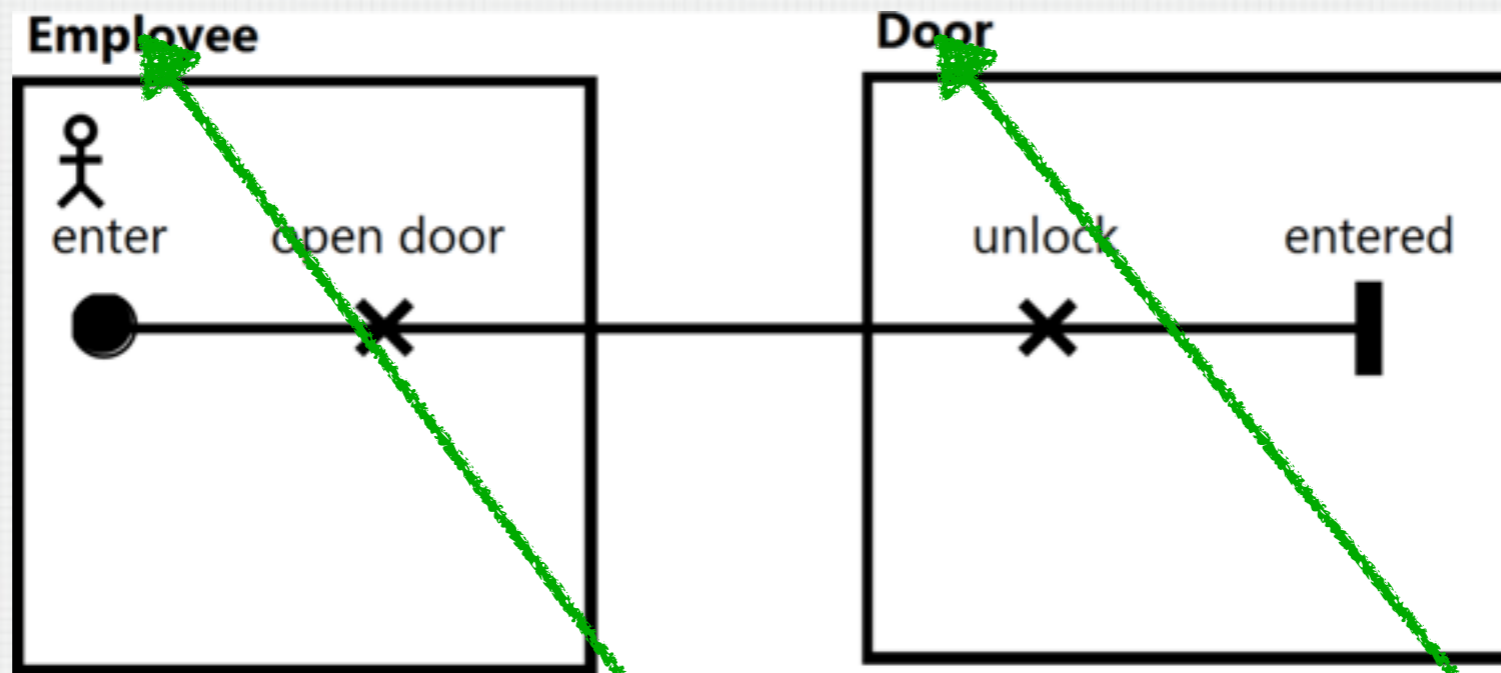

|ProtectedAsset

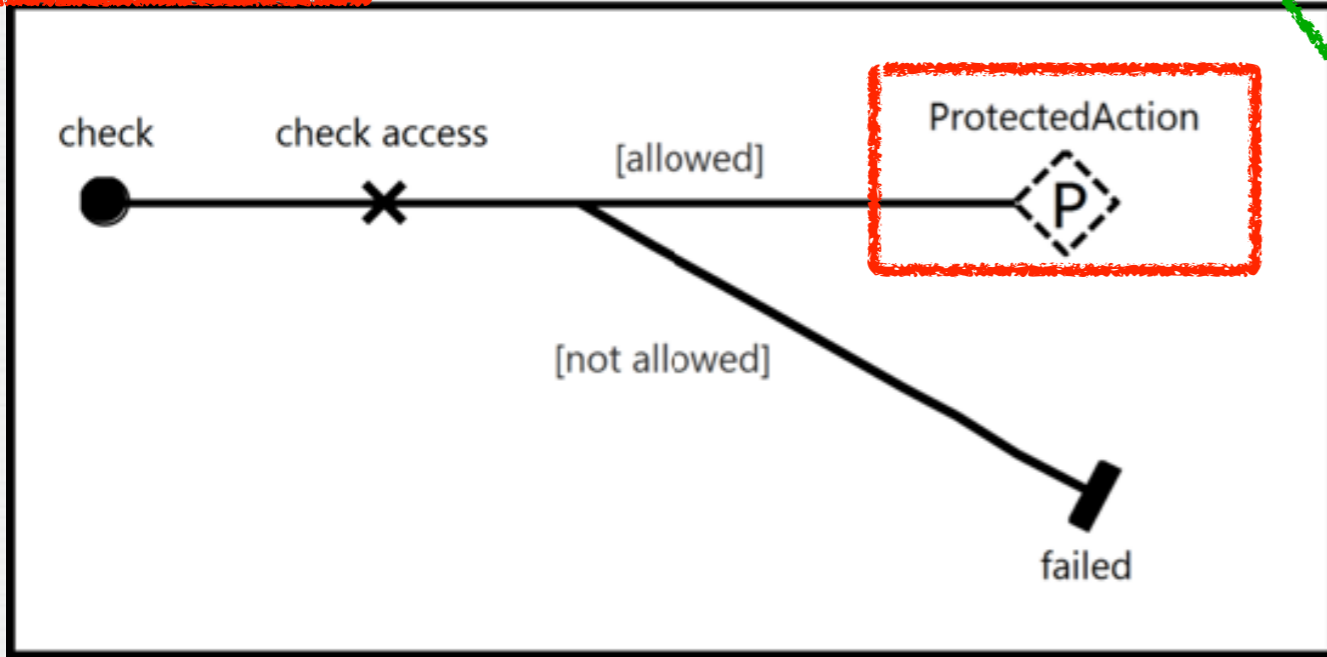

|User = Employee

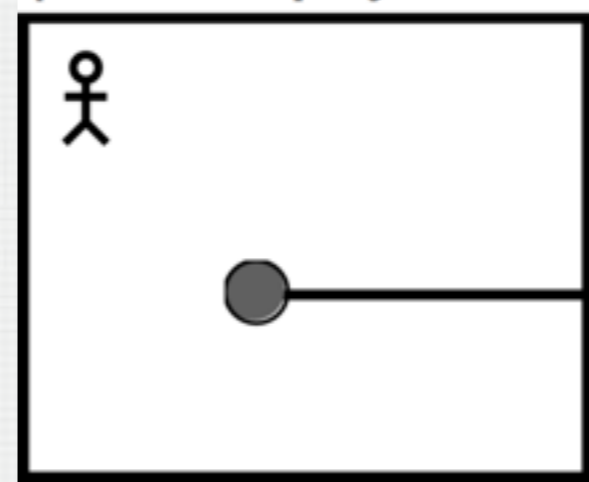

|ProtectedAsset = Door

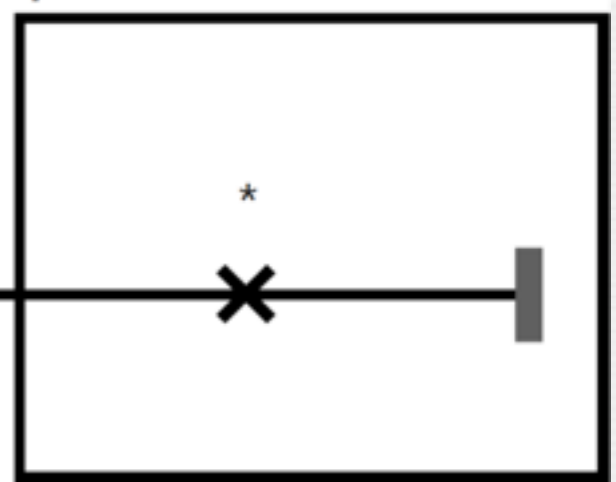

REUSE: CUSTOMIZATION

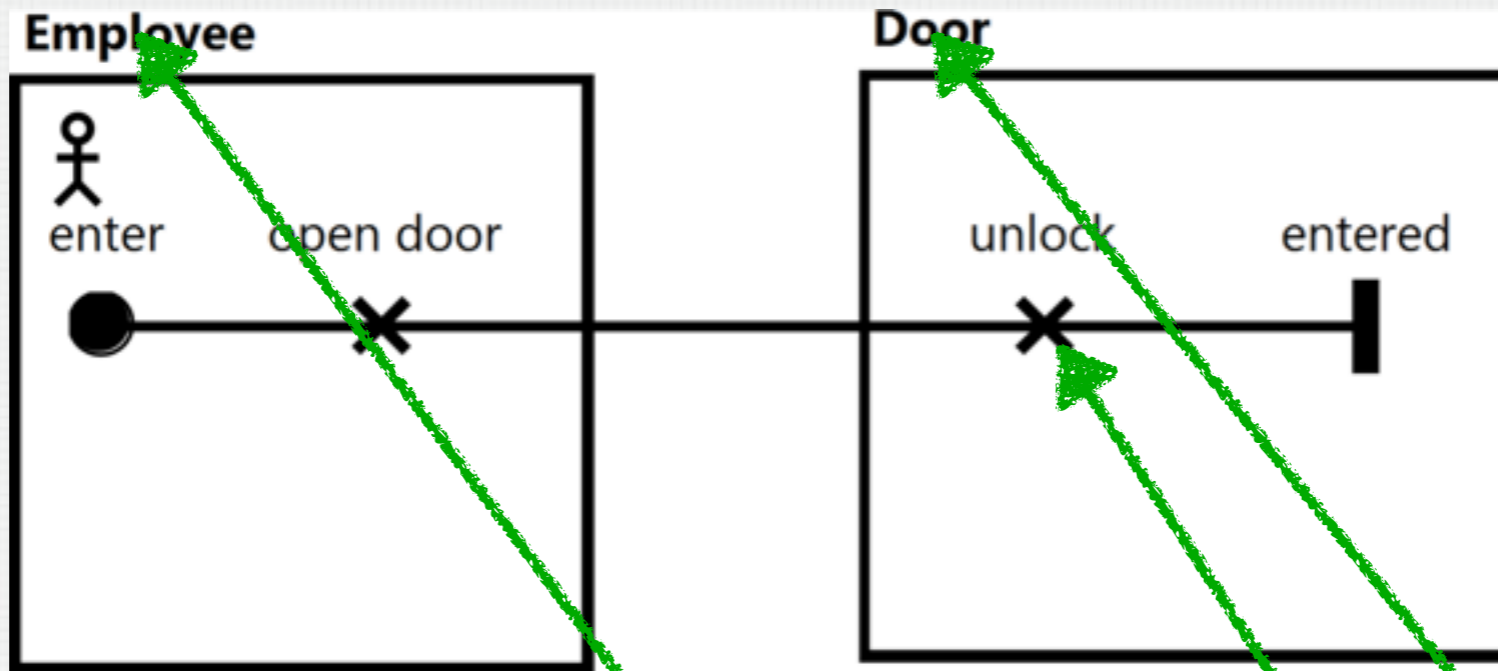

|ProtectedAsset

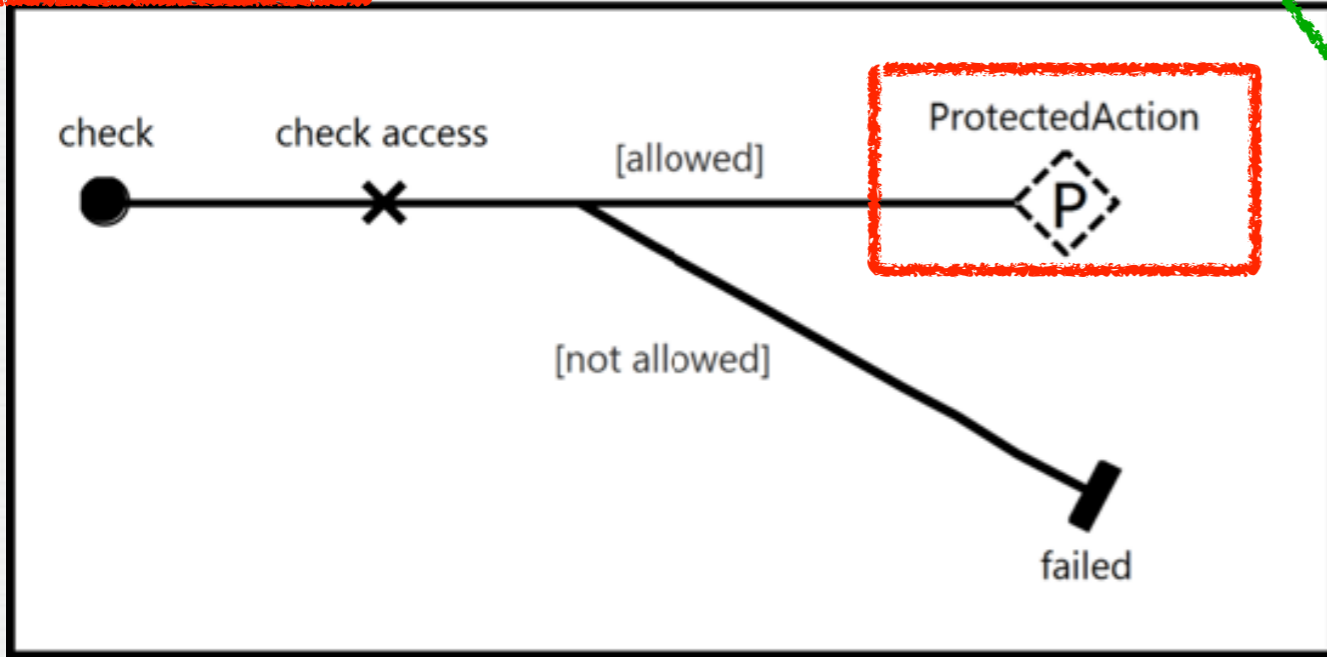

|User = Employee

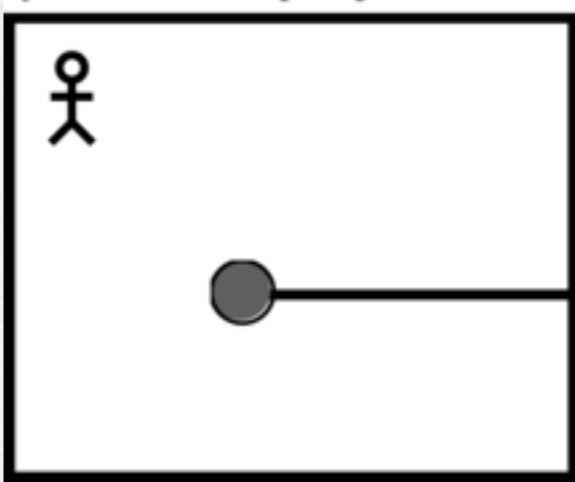

|ProtectedAsset = Door

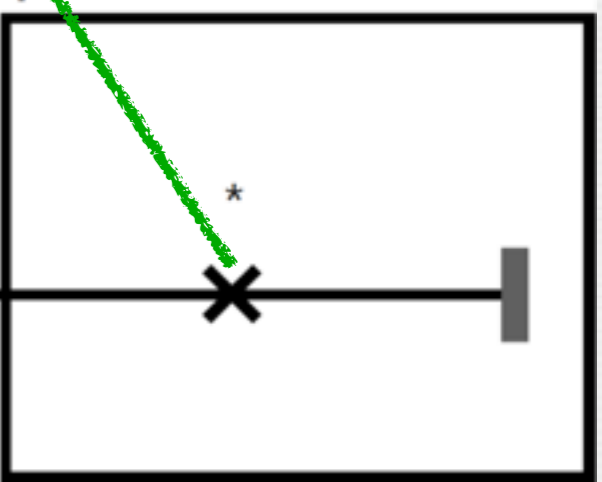

REUSE: USAGE

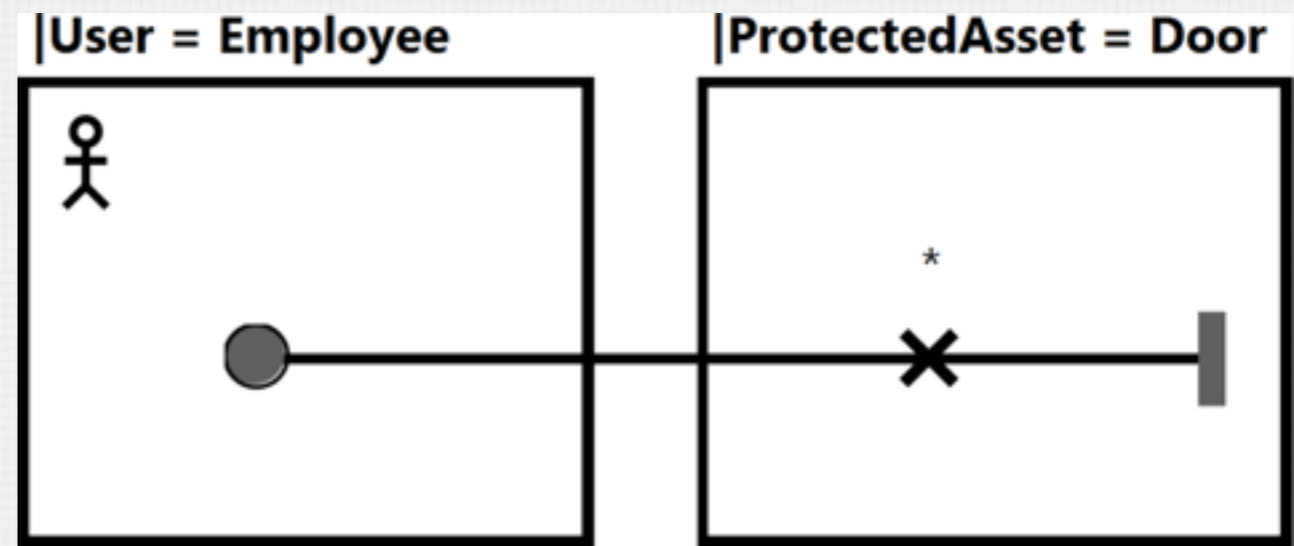
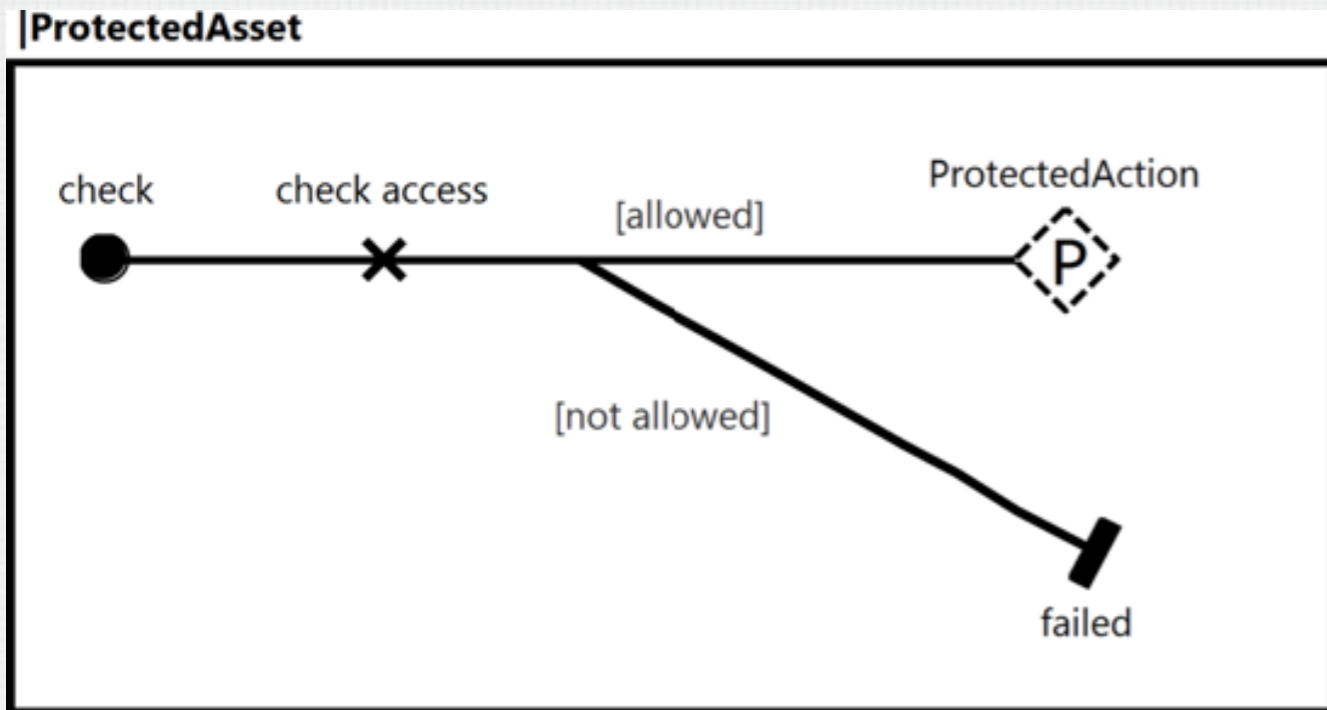
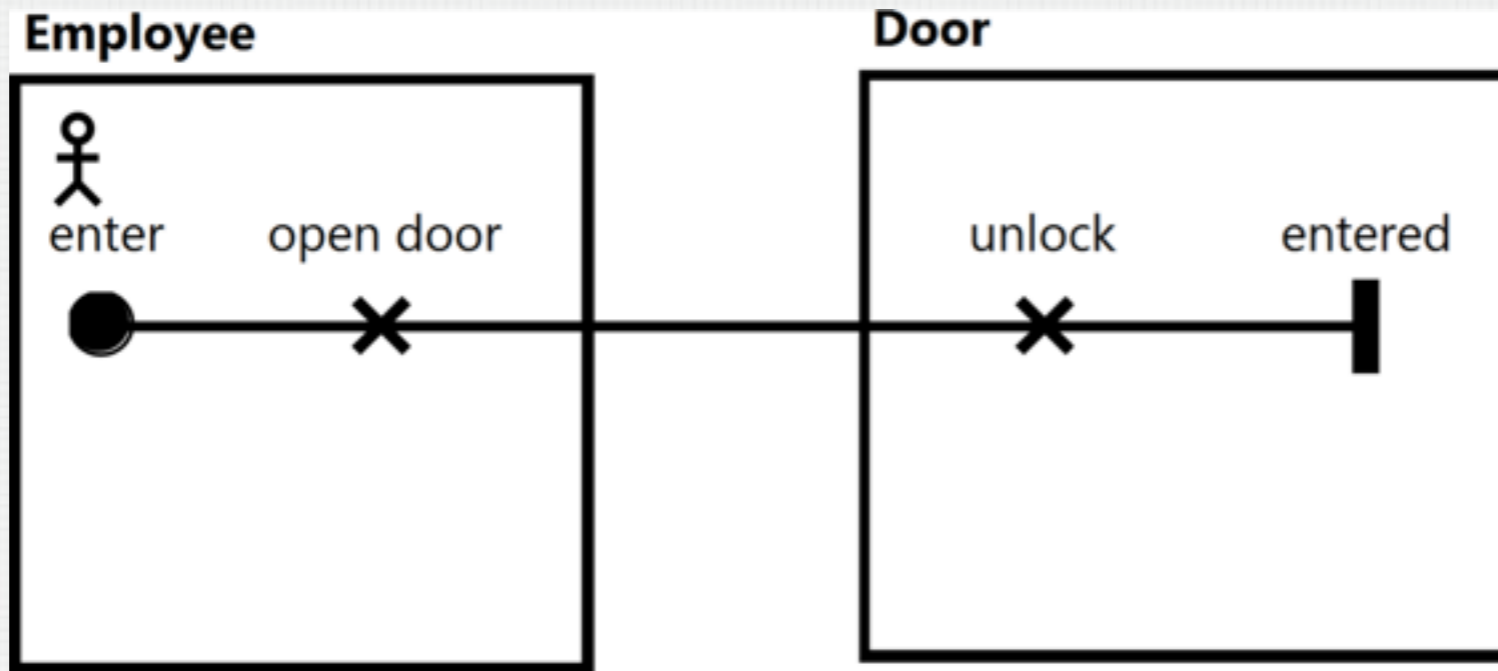

REUSE: USAGE

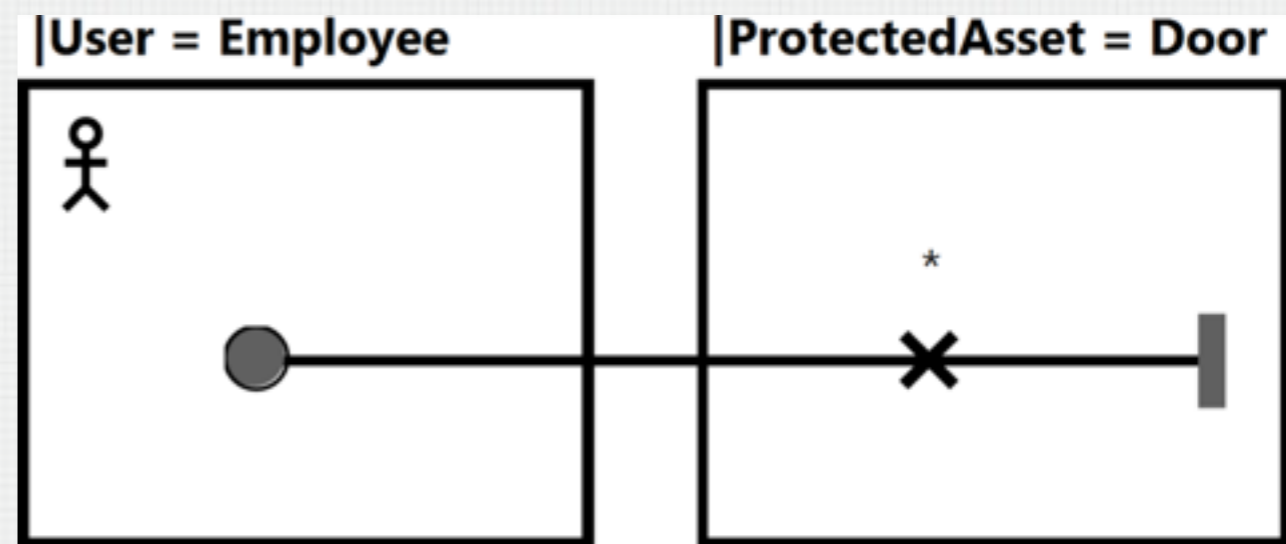
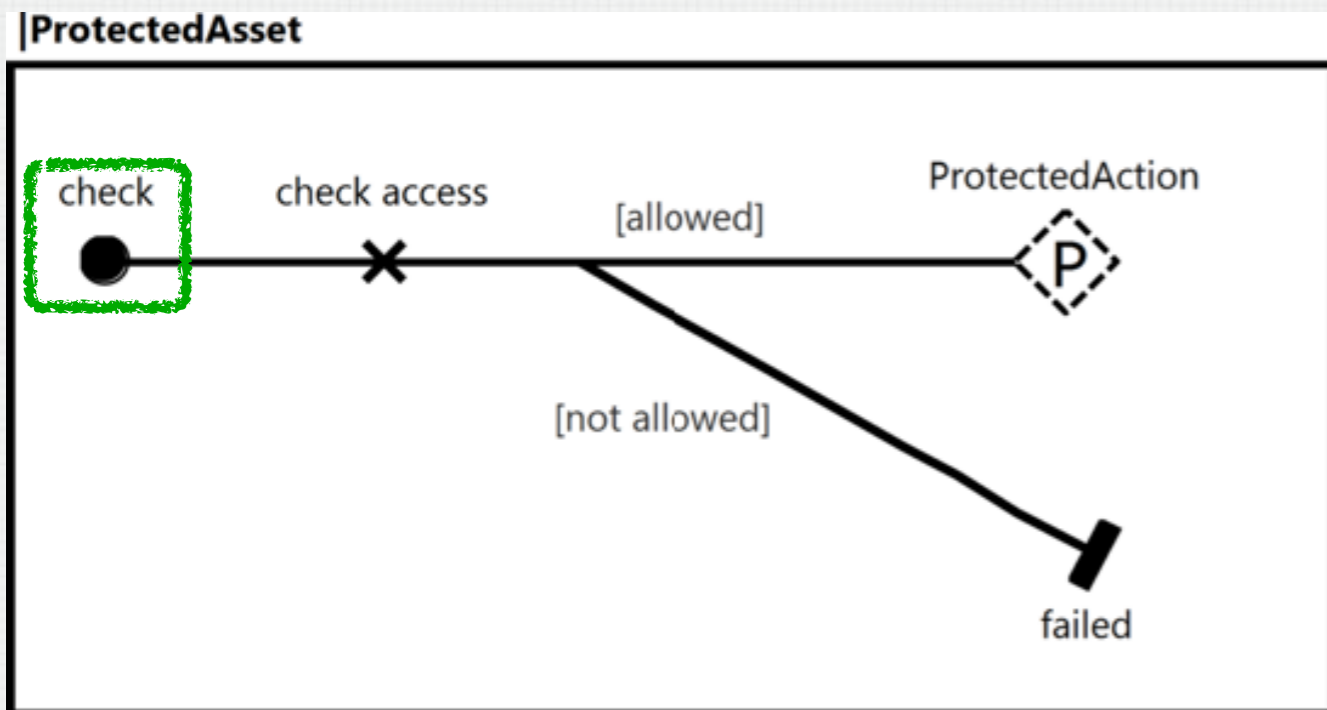
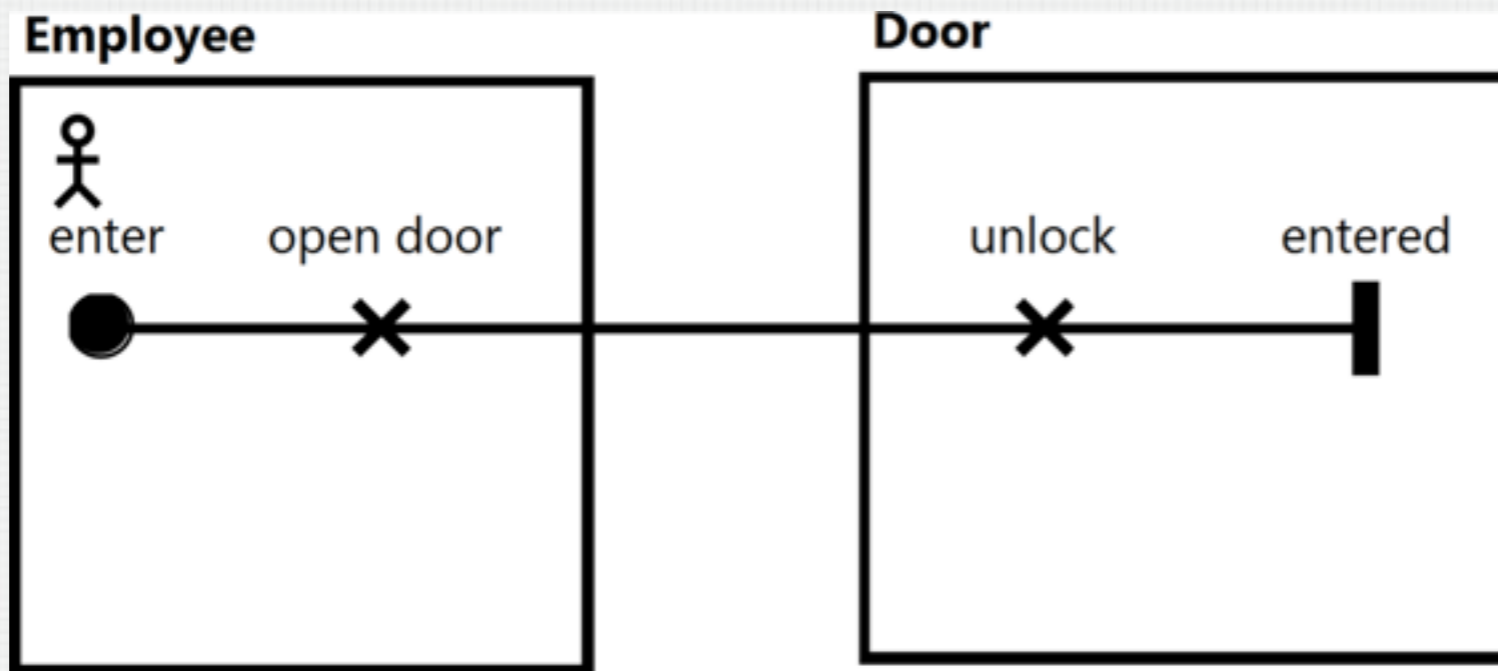

REUSE: CUSTOMIZATION

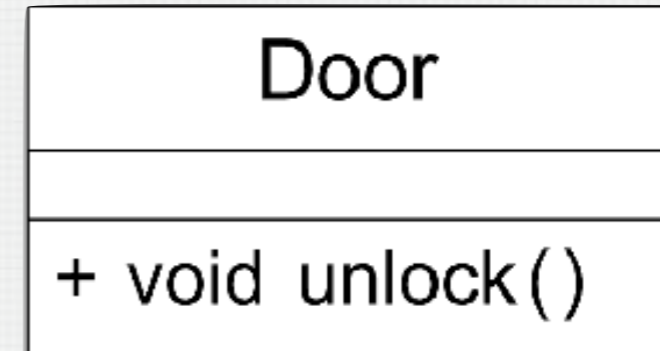
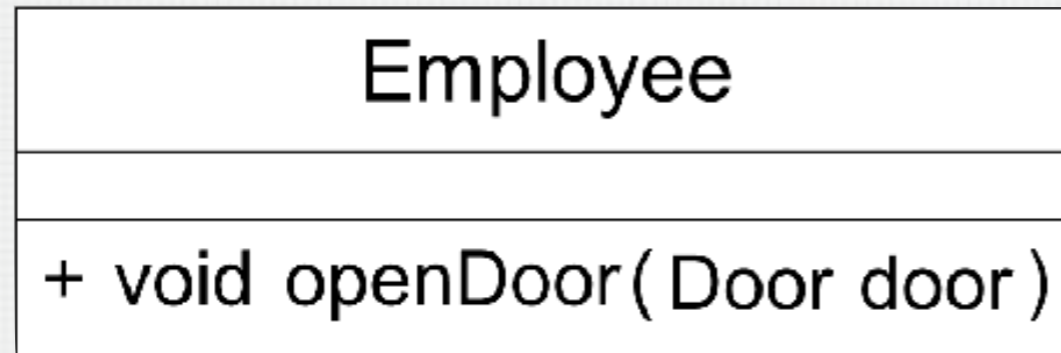

REUSE: CUSTOMIZATION

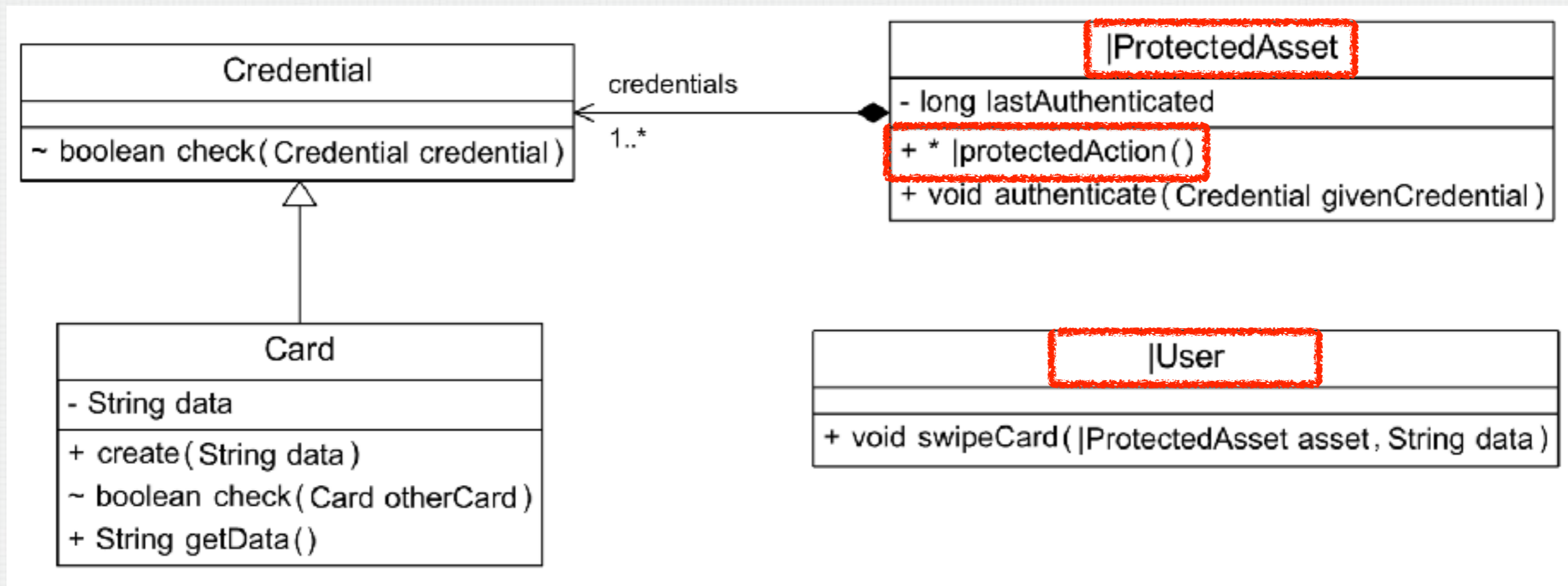
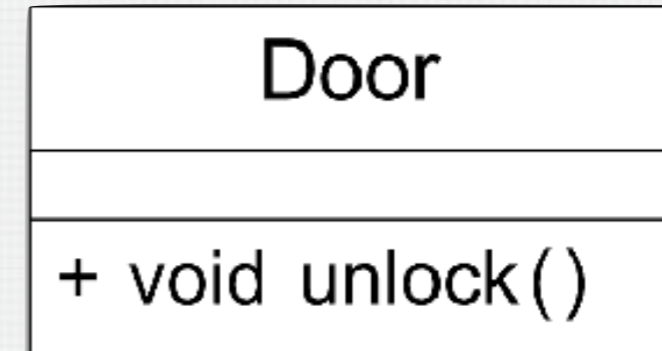
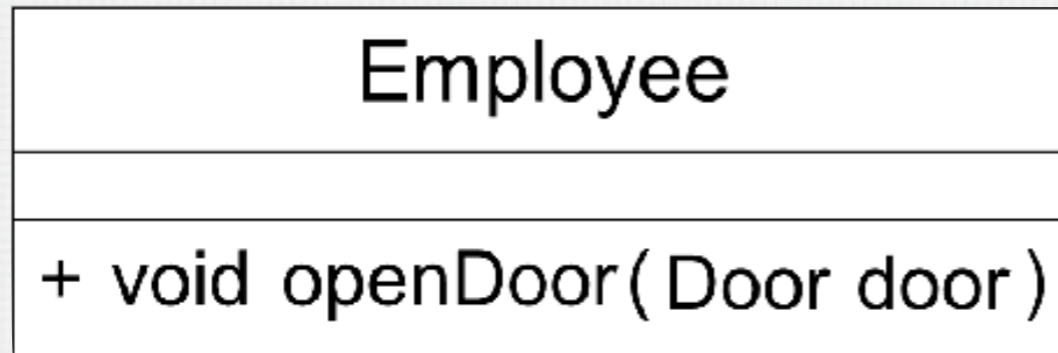

REUSE: CUSTOMIZATION

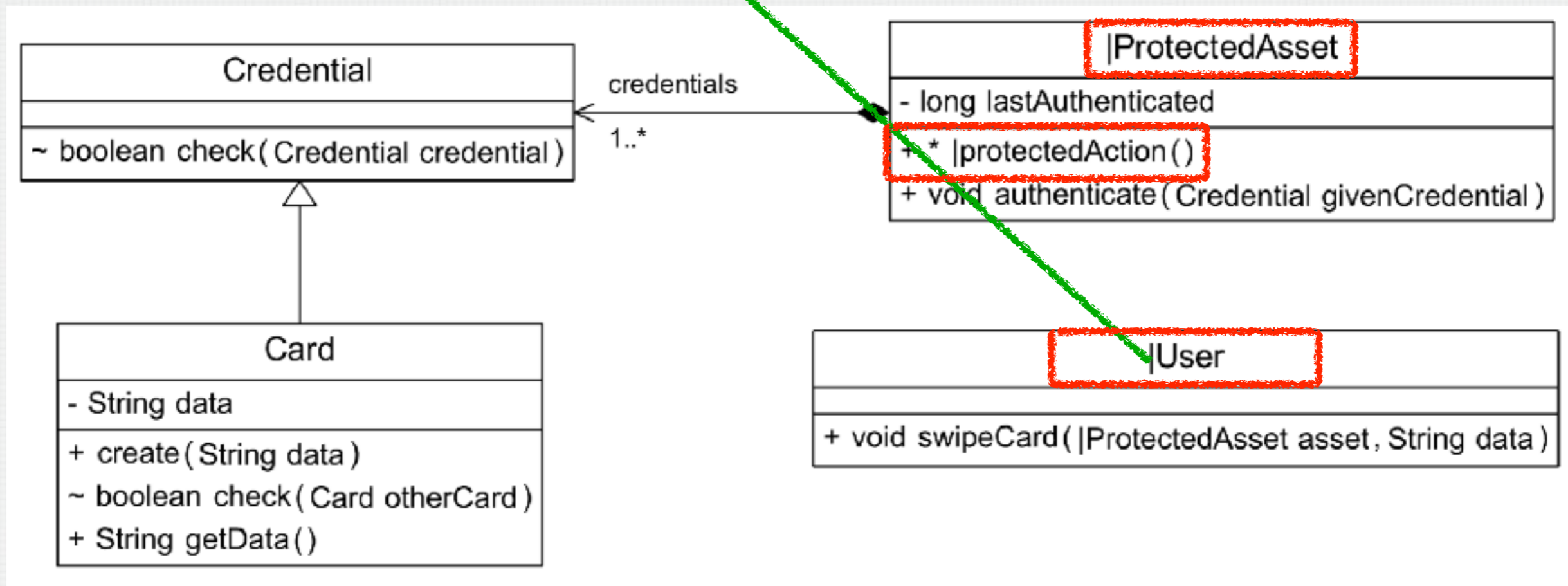
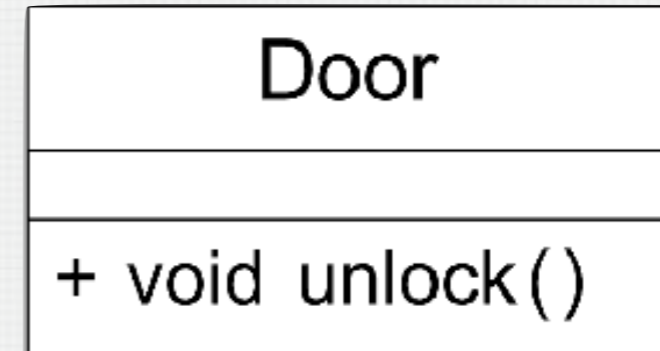
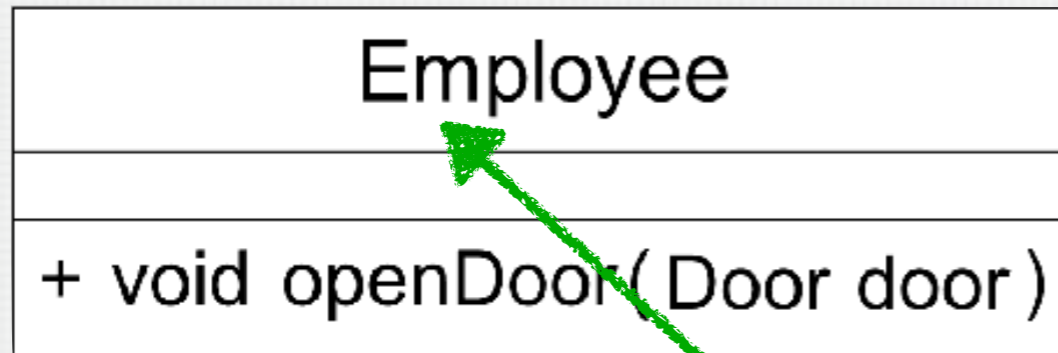

REUSE: CUSTOMIZATION

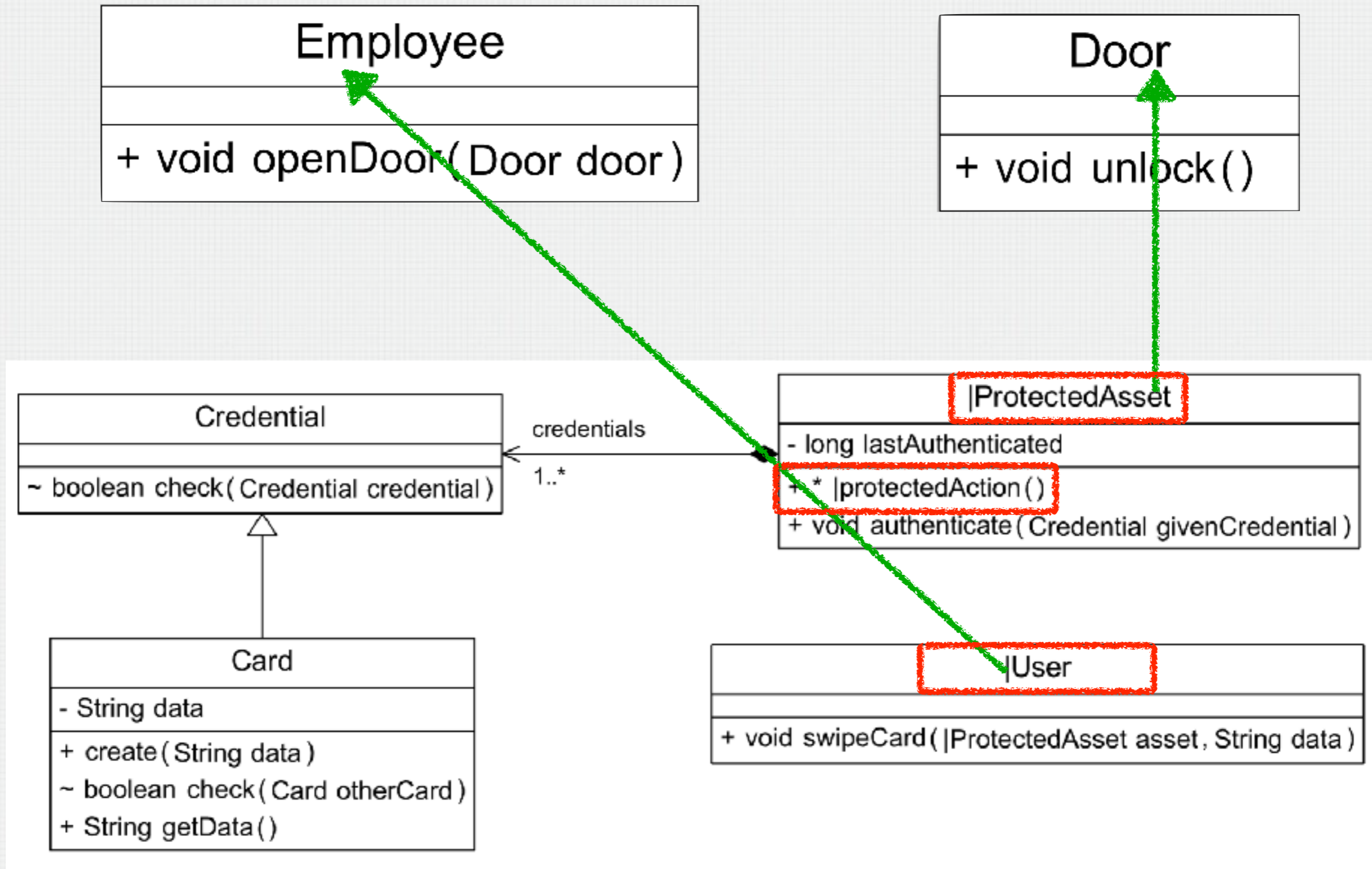

REUSE: CUSTOMIZATION

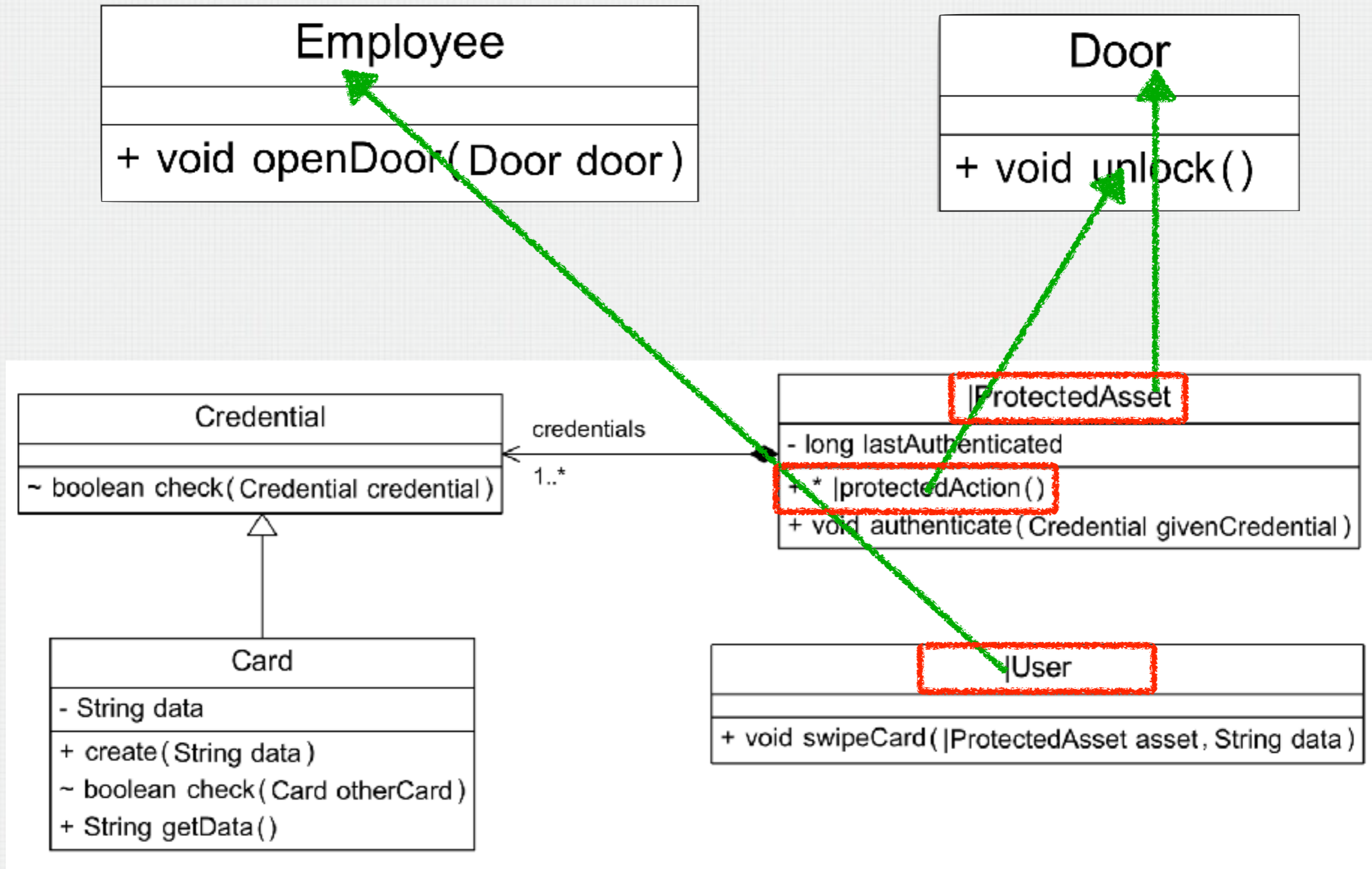

REUSE: USAGE

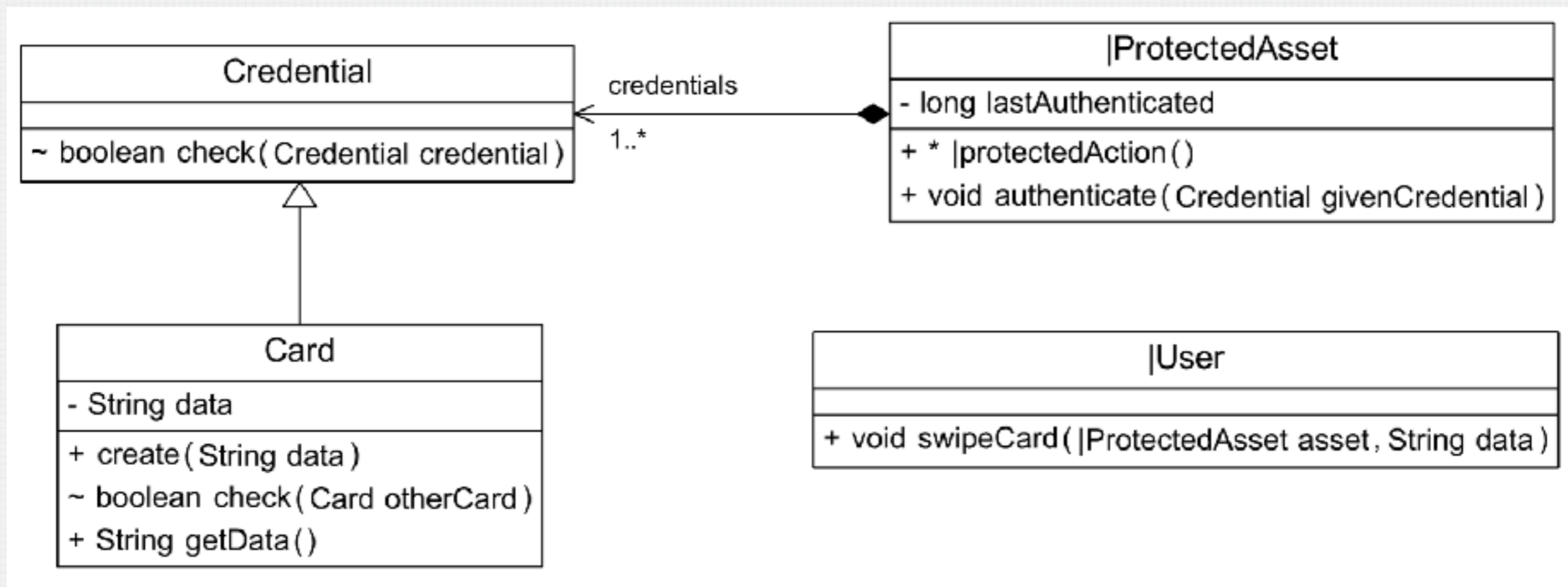
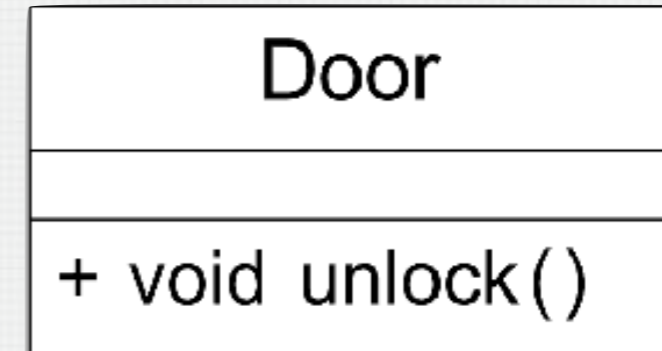
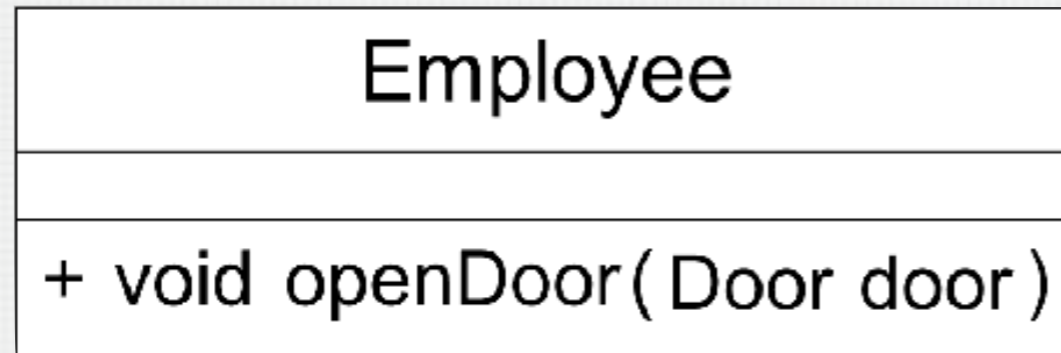

REUSE: USAGE

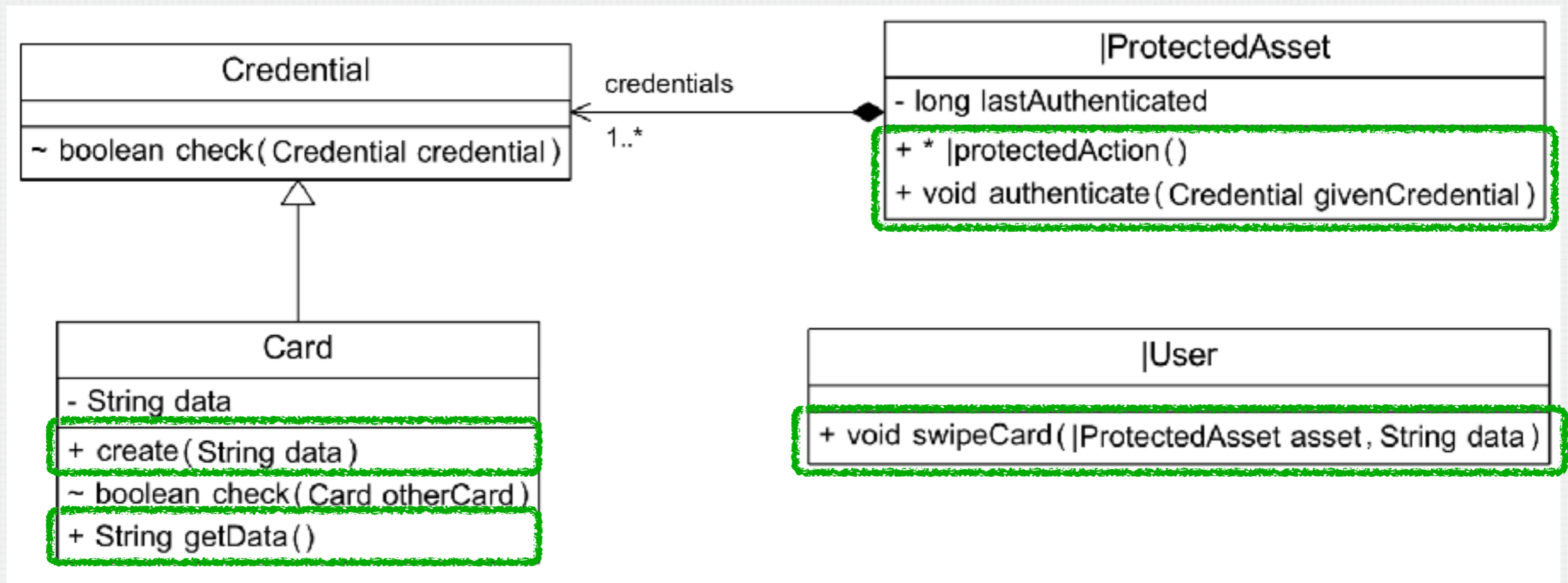
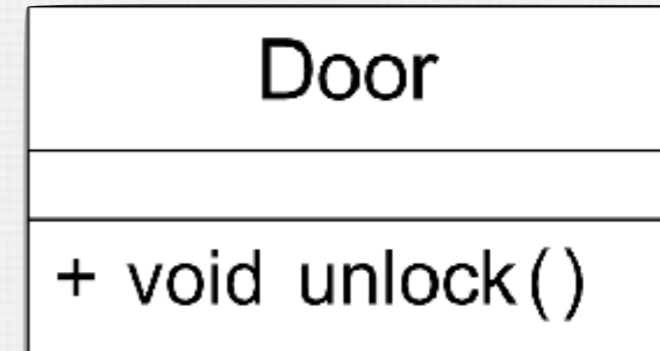
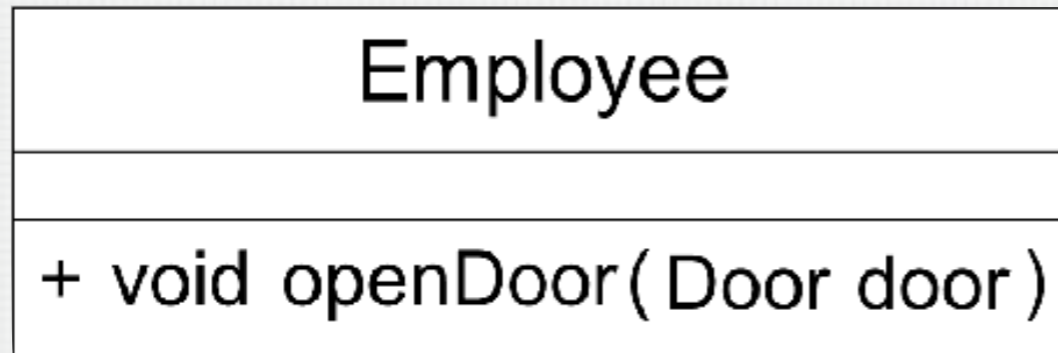

COMPOSITION: WORKFLOW

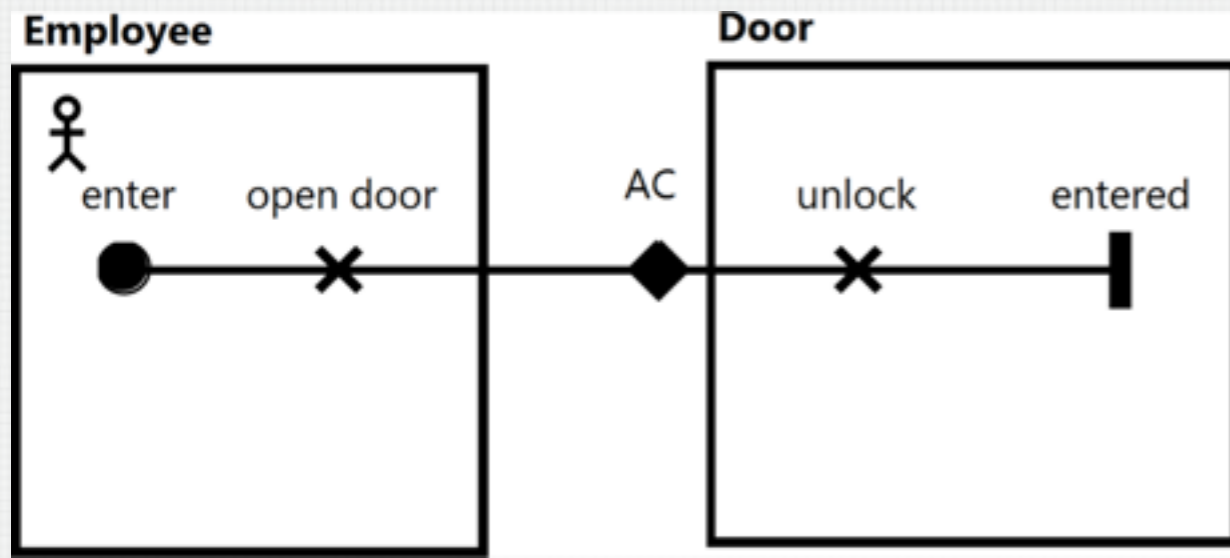

COMPOSITION: WORKFLOW

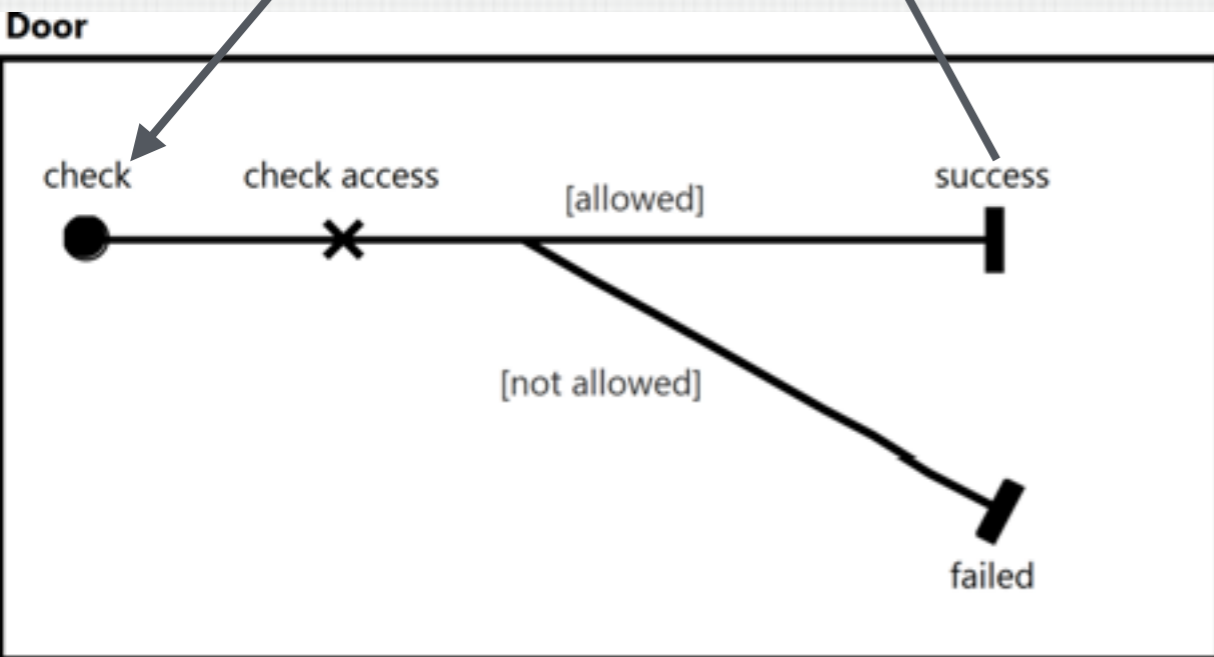
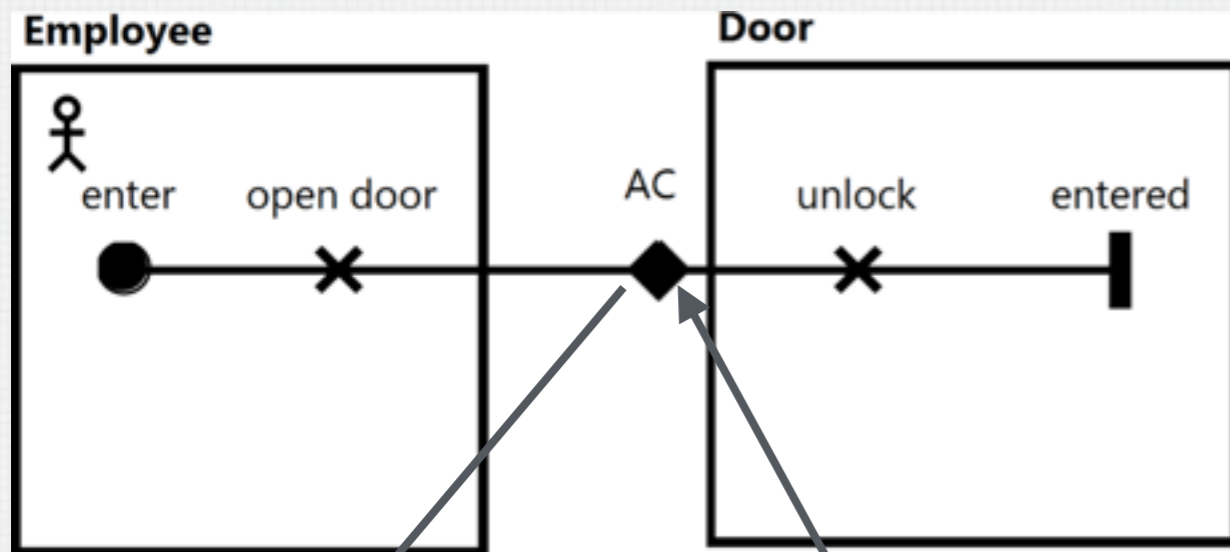

COMPOSITION: WORKFLOW

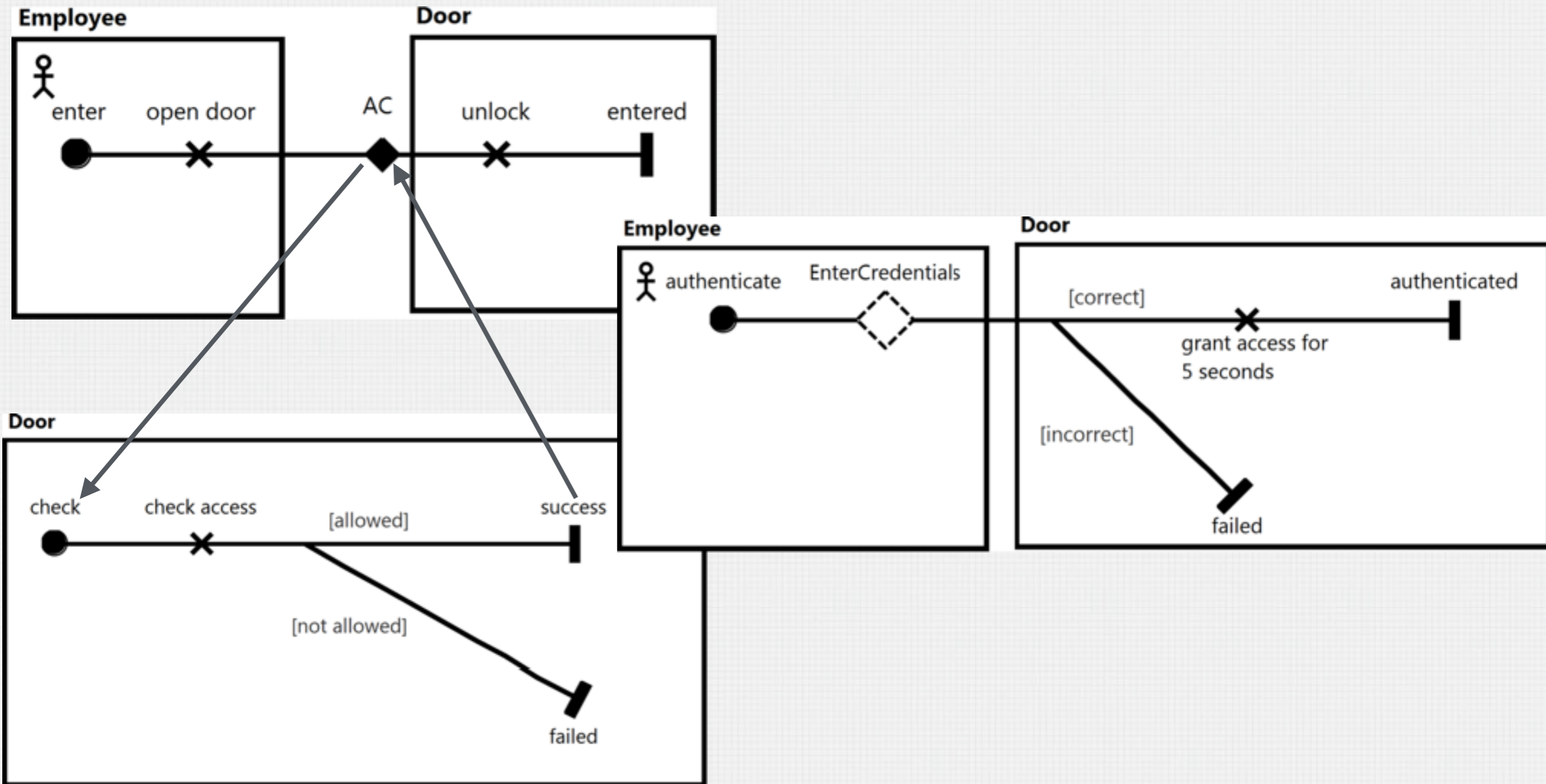

COMPOSITION: WORKFLOW

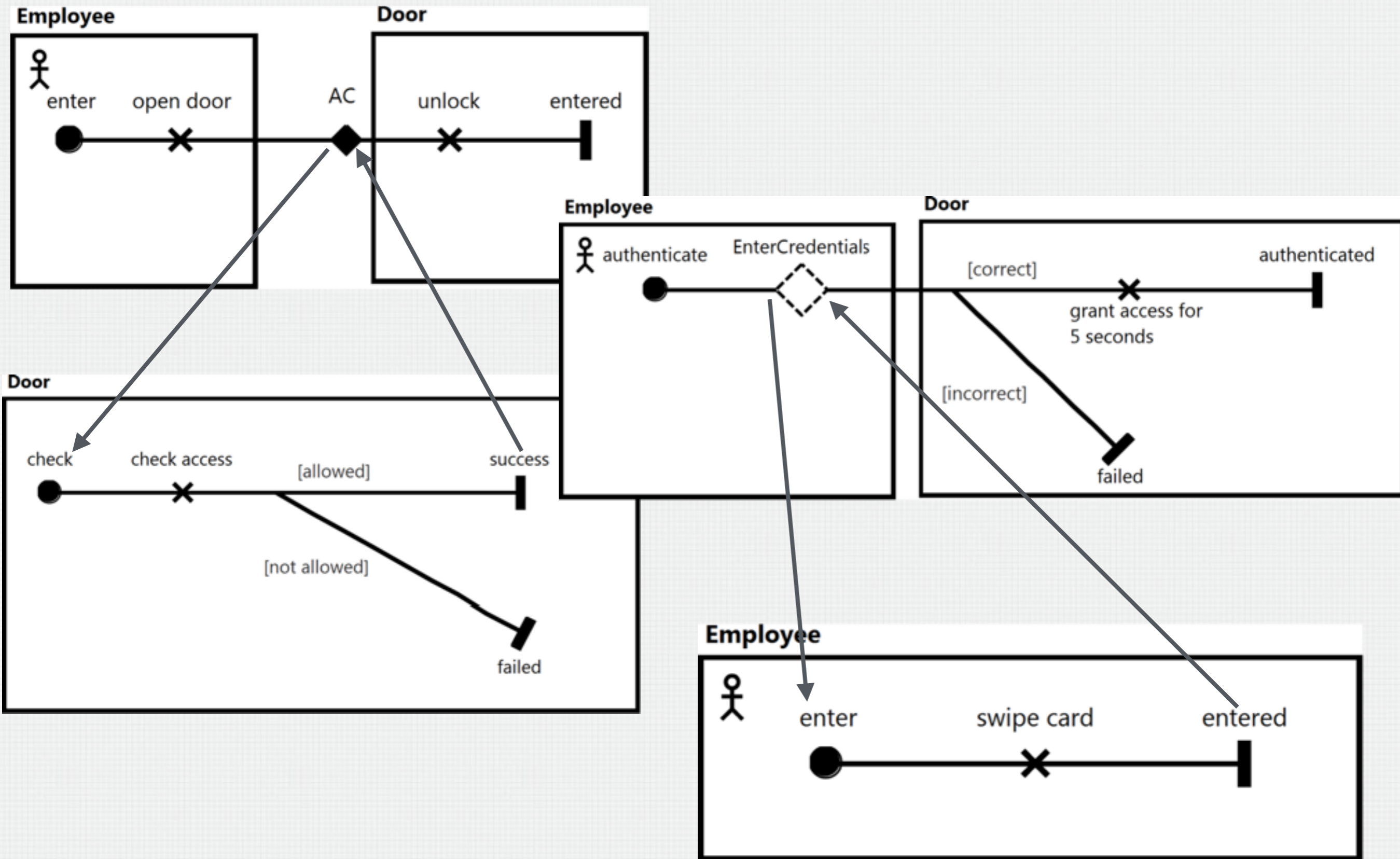

COMPOSITION: WORKFLOW

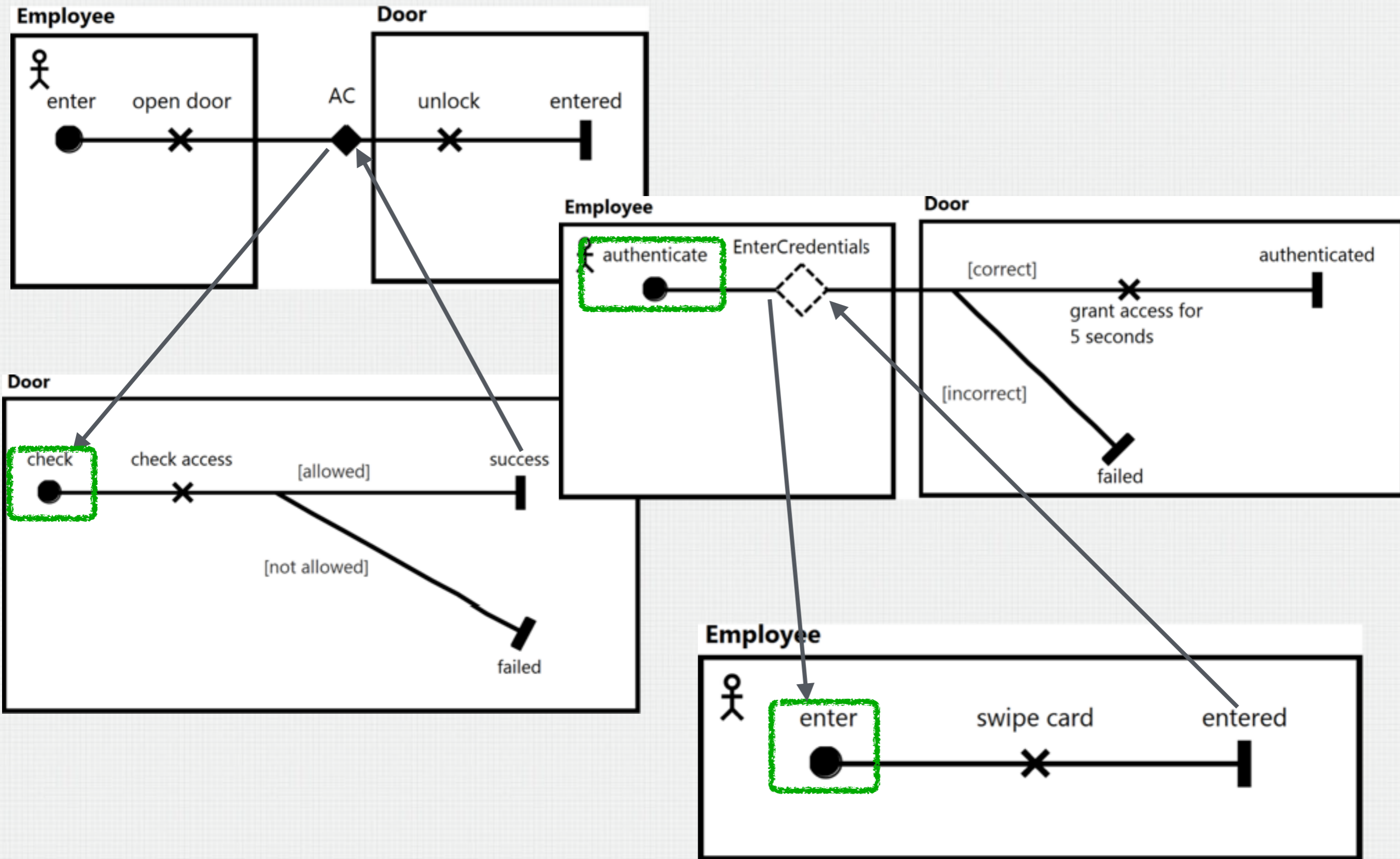

COMPOSITION: DESIGN

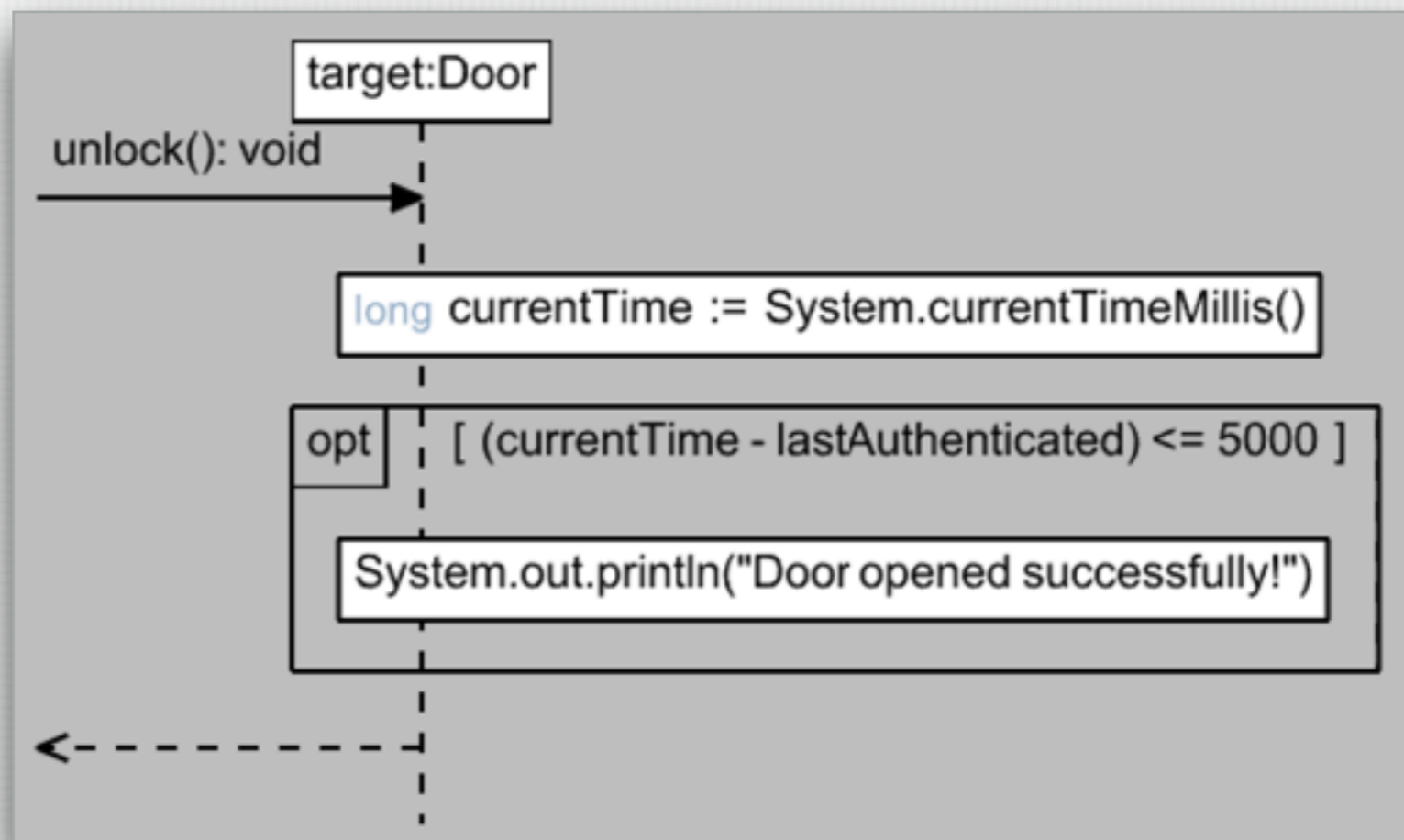
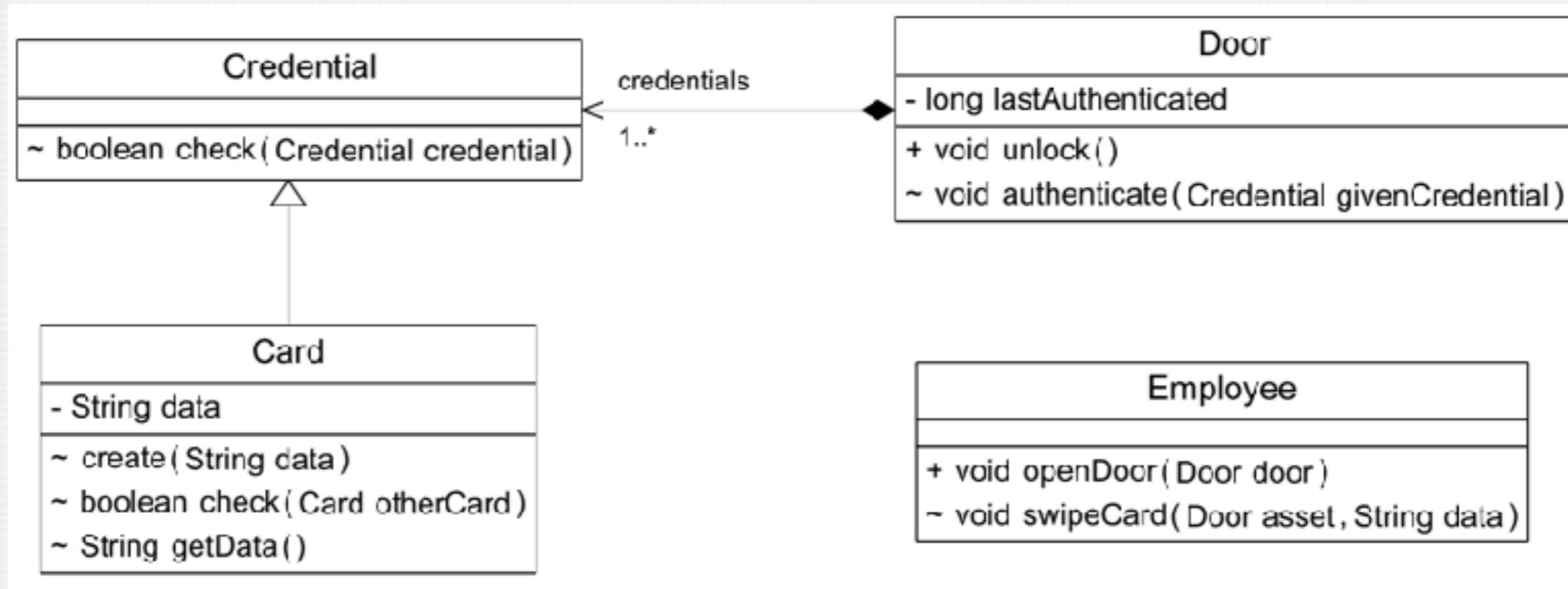

COMPOSITION: DESIGN

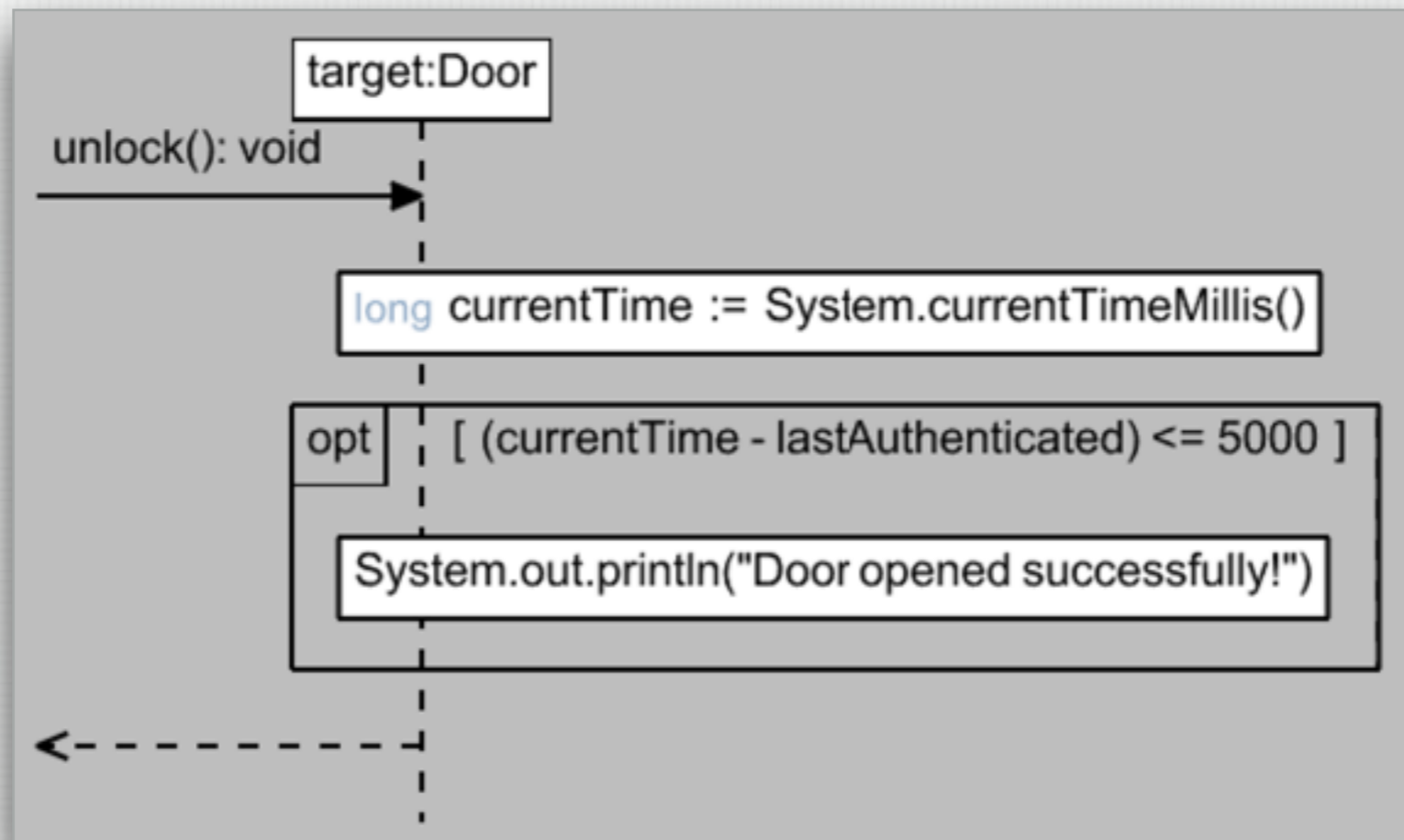
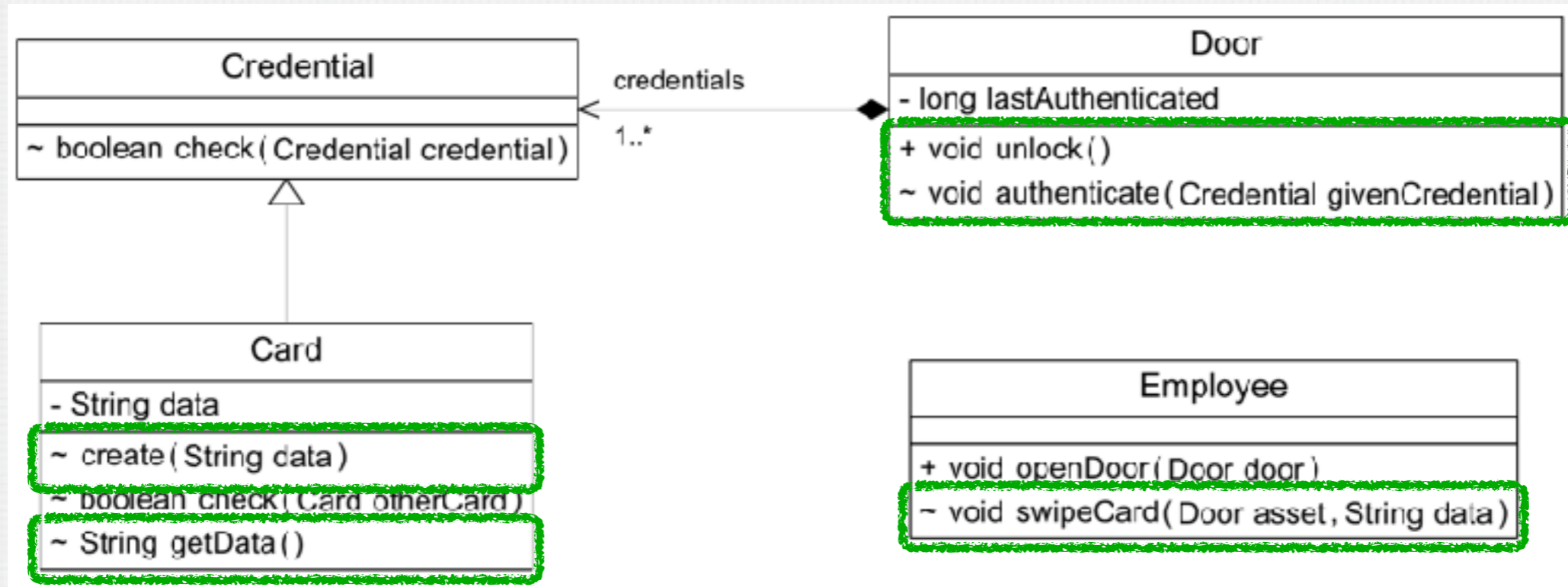

CONCERN REUSE PROCESS

1. Use the **variation interface** of the concern to select the most appropriate feature(s)

- That provides the desired functionality
 - That maximizes positive impact on relevant non-functional application properties
- ➔ This generates the generic models for the selected feature(s) of the concern

2. Use the **customization interface** of the generated models to adapt the generic model elements to the application-specific model(s)

- ➔ This generates the application-specific models for the selected feature(s) of the concern

3. Use the selected concern features within the application model(s) according to the **usage interface**



QUESTIONS?

Download jUCMNav:

<http://jucmnav.softwareengineering.ca>

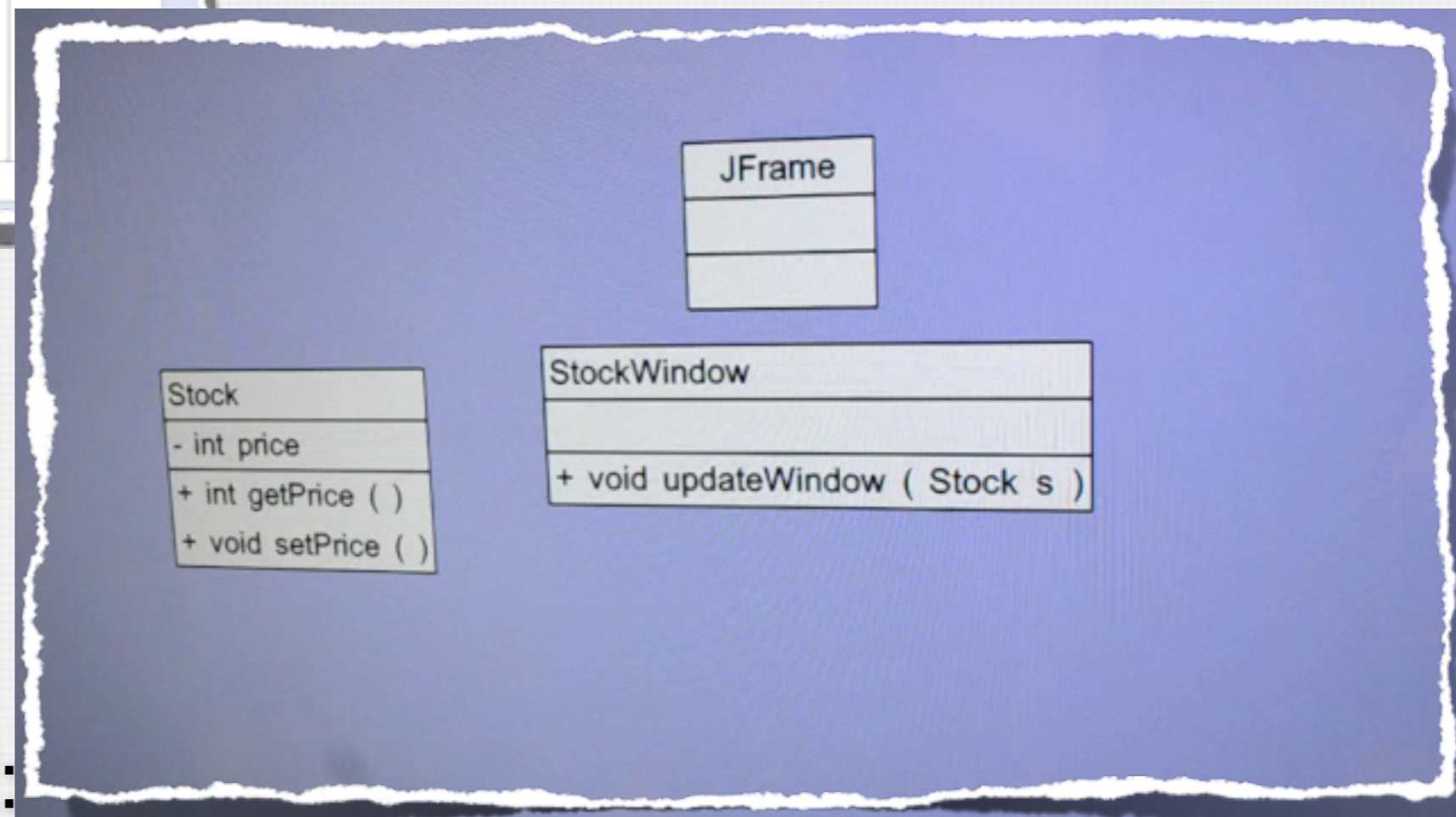
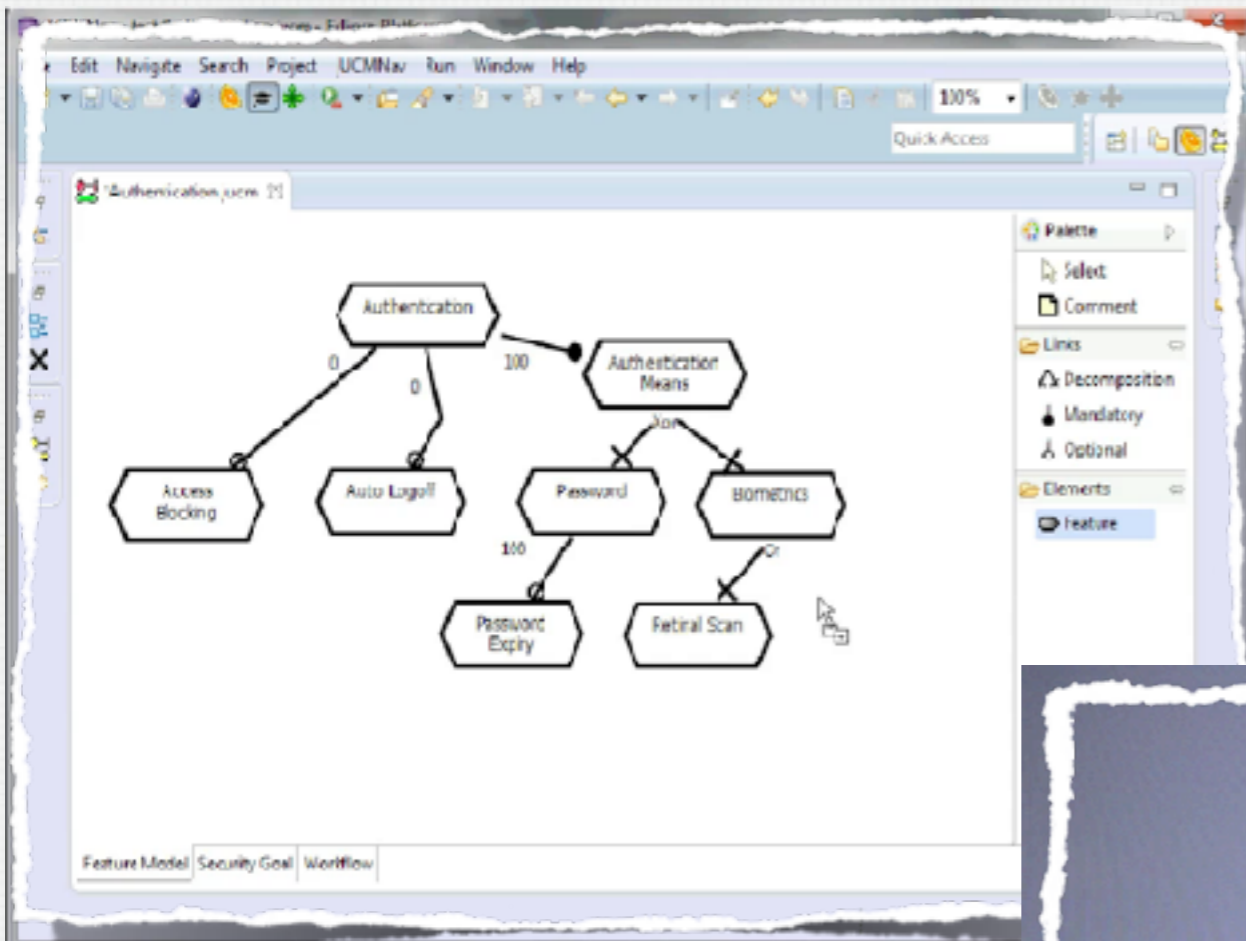

Download TouchCORE:

<http://www.cs.mcgill.ca/~joerg/SEL/TouchCORE.html>